Legend · 1964

NORTH·SIDE·HIGH·SCHOOL
EST. 1927
HEALTH·WISDOM·CHARACTER
FORT·WAYNE

Max Updike

GEN

ALLEN COUNTY PUBLIC LIBRARY
3 1833 01215 0220

GENEALOGY
977.202
F77NO
1964

LEGEND

Presented by the
1964 Legend Staff
North Side High School
Fort Wayne, Indiana

Student Life

From the first step up the red carpet in the fall to the last clang of the senior door in June, 1964 was an exciting year, a different year. It seemed a little strange to come back to school because everything was so changed. It was hard to get used to the new offices, classes met in strange places, new teachers took the place of those who had left, and the crowds in the halls were a little bit thicker. But underneath the shiny veneer of newness, North Side was essentially the same. The purpose—to attain a good education—was not changed. The curriculum remained, and the familiar traditions were still followed.

Although it appeared as though North Side would burst its 37-year-old seams, we survived. With a large amount of cooperation between the student body and the faculty, the congestion difficulties were solved without too many head-on collisions. We grew in many other ways besides population. Our school spirit soared as we smashed the football jinx and survived until the final night of the sectionals in basketball. Our pride in our sports achievements was rivaled by the pride we felt at being the largest school in the city. North Side will continue to change and grow in the future, but it can never be the same as it was in 1964.

Opening ..... **page 2**

Academic ..... **page 14**

Faculty ..... **page 32**

Classes ..... **page 44**

Activities ..... **page 96**

Sports ..... **page 126**

Advertising ..... **page 152**

Closing ..... **page 158**

Index ..... **page 160**

New Administration, Offices, Classroom Areas Among

The site of the new high school to be built in the near future is pointed out by Dr. Bill Anthis.

While the summer months whizzed by, movers scurried around in attempt to finish the new main office before school started.

Mrs. Hazel Coemey checks the attendance list as Mrs. Betty Loper telephones the absentees for confirmation of their absences.

Big Changes Students Noticed at Beginning of Semester

Crossing lines and spending many hectic hours in the new school office, office personnel Miss Mary Waller and Mrs. Mary Kay Shutt help to keep the school running smoothly.

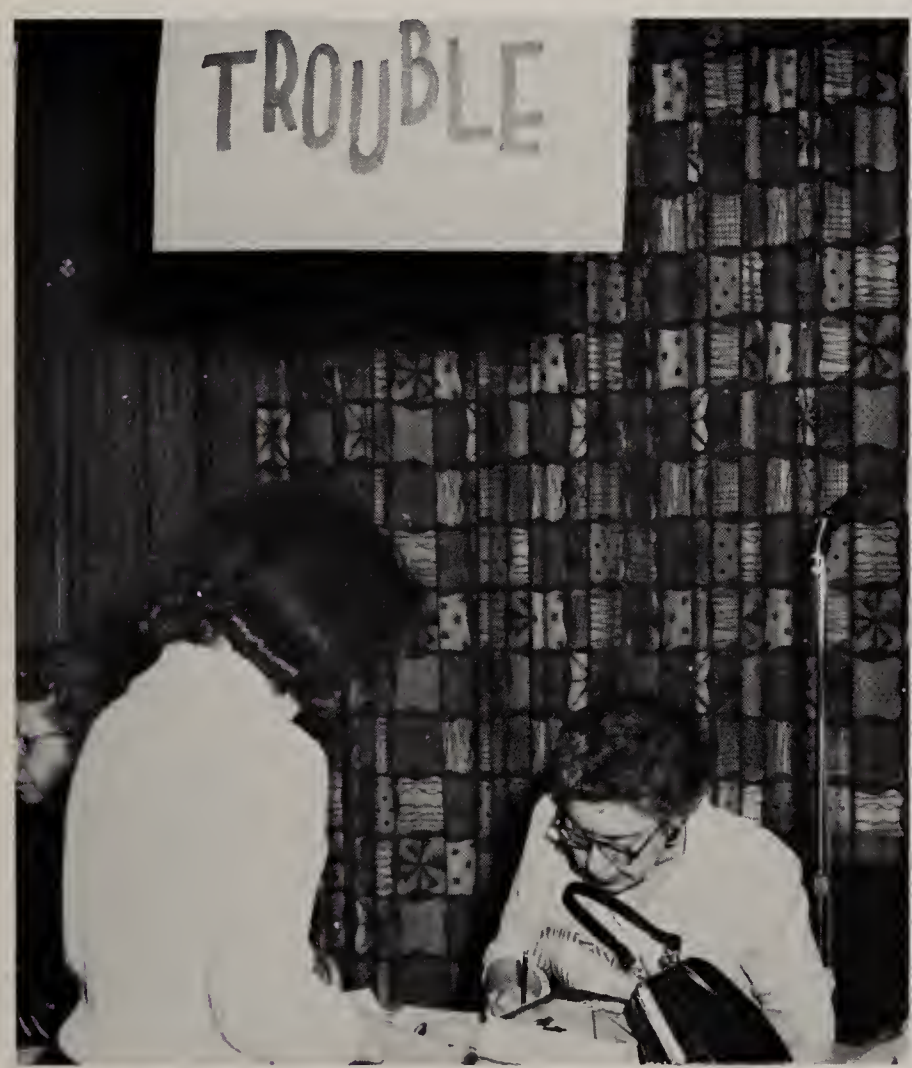

"Double, double, toil and trouble" dominated the atmosphere as confused students attempted to iron out flaws in their schedules.

When school started in September, the students noticed many changes had taken place on the inside of North Side, but the exterior of the school remained much the same as when it was constructed in 1927.

A very important change which concerned everyone at North Side was the appointment of the new principal, Dr. Bill C. Anthis. Dr. Anthis was the former Dean of Boys.

During the summer months while relaxing 'Skins and teachers were recuperating from the past school year, workmen reconstructed various sections of the interior of the school.

The old principal's office was converted into an attendance center. All of the necessities in the taking of attendance were kept in that office, making the job much more convenient. The former Dean of Girl's office was made into a guidance center. Students went to the guidance center seeking information concerning colleges and universities, help in planning their class schedules, and general guidance. The new main office was the center of constant activity, housing the offices of the principal, deans, athletic director, registrar, treasurer, and secretaries. Problems arose in the main office during the first months of the semester as students struggled to learn which office belonged to whom. To lessen this problem, the janitors placed attractive name plates over the various office doors.

The ivy grows a little thicker each year, the enrollment increases, and the rooms are redecorated and changed. But, it is still the same North Side.

Crowded Halls, Lunch Periods Dominated Atmosphere

Rushed Redskins indulge in a quick lunch amid the towering piles of books, bulging purses, and the chattering of fellow students.

North Side began to feel the population explosion. The enrollment soared to a high of 2,500 students, giving North Side the largest population of the Fort Wayne High Schools.

Teachers again faced the annual problem of trying to learn the names and faces of the new students in each class. Classes were conducted in some of the rooms around the gymnasium as the need for more classroom area arose. Johnny's, familiar to Redskins for many years as a noon-time refuge, was converted to the art annex and given the name "Donnie's" for Mr. Donald McClead, the art teacher. Homerooms again were placed in the study hall, with additional homerooms in the gymnasium.

Familiar clamor sang through the cafeteria for all seven lunch periods. Fortunate students are in sparsely-filled lunch periods; those less fortunate gobbled their food in a lunchroom filled with rushed fellow students:

Halls and corridors were more crowded than before. Passing from class to class took more time because of expanded enrollment; No matter which route a student took to get to class, he met other people taking the same route to get to their classes. There were new faces, and faces that were familiar. Opportunities to make new friends were plentiful.

The physical changing of the school and the expanding enrollment combined to give us the North Side we knew in 1964.

Being crowded did not hinder the Redskin fans from cheering the football team on to victory at the South Side stadium.

As 2,500 Students Quickly Filled School To Capacity

Seniors Lyman Wible and Mary Boissenett find a quiet refuge at the public library away from the clamorous environment of home.

The increased enrollment made the task of passing from class to class even more difficult as many rushed 'Skins learned.

The increased enrollment of North Side made studying conditions even more crowded than before. The study hall was filled to capacity with chattering students who buckled down to an hour of serious study at the ringing of the bell.

All-School Play, Varsity Varities Led Drama Productions

The Counts Tim Applegate, Jim Hoover, Robbie Shoaff, Dan Ertel, and Jim Benninghoff did a rendition of the British Beatles after the Roaches star ring some of the children of the faculty.

Indian Jeff Borton takes the words of the song literally when the cast sings "You've got to hand it to Little Mary Sunshine . . ."

"Stepping Out," a high stepping tap dance number, opened the Varsity Varieties Show for 1964.

While Redskin Students Viewed These, Other Traditions

Passing years, graduating students and underclassmen all combine to form the North Side traditions.

The initation of underclassmen is one of the oldest and best known of all traditions. Awe-inspired "greenies" spent their first hectic day around the "Dome" bowing to superior upperclassmen and carrying out any other mischievous wishes and commands that they might have.

Senior Redskins will always remember that first proud day when they ascended the red-carpeted stairs for the initial walk through the Senior Door. Seniors also experienced the thrill and honor of being the first to leave the assemblies and pep sessions.

The traditional spring Recognition Day assembly highlighted the activities of the school year. Following the assembly Seniors, garbed in caps and gowns, went to watch the planting of the ivy in front of the school. "The Hollowed Halls of Ivy" sung by the Triple Trio finished the assembly.

North Side's annual talent show, Varsity Varieties, was a variety show in every aspect. The entertainment varied from the old, dusty melodramas to a "Mad Pad" coffee house, and from a piano duet to a rendition of the brilliant Beatles. Phyllis Driver sang "One Little Candle," accompained by the entire cast in the finale dedicated to our late President, John F. Kennedy.

Junior girls held flowered arches as graduating seniors entered for the Baccalureate ceremony.

Bowing "greenies" flanked both sides of the red carpet as Seniors ascended the stairs for their first walk through the senior door.

Honor, Study Go Hand in Hand To Produce Good Pupils

Best Citizens: Randy Harter, Denny Thompson, Steve Beights, Patty Johnstone, Carolyn Doughty, and Tuzie Roberts.

Many honors are awarded to outstanding Redskins each year. Emphasizing academics, the three-year honor roll includes those seniors who have maintained an A minus or better average for three years at North Side. D.A.R., Best Citizen, and Spirit of North Side are honors awarded to girls excelling in leadership, citizenship, and patriotism; while boys with similar high qualities are presented with the Kiwanis Award, D.A.R., and Spirit of North Side.

Recogntion Day honors North Side students who excell in classes or extra-curricular activities and recognizes students for school service, perfect attendance, and outstanding work in planning class social events. Plaques and trophies are offered for outstanding achievement in specialized fields.

While striving to gain this recognition, conscientious Skins spent many evenings and weekends at the public library searching for term paper references, writing special reports, and catching up on daily assignments. Loyal Redskins, who helped teachers and personnel, exerted time and energy sorting books in the school library, taking attendance in study hall, and running errands for the office. While planning and preparing class events, energetic students had the opportunity to work with their classmates in an informal atmosphere.

John Fitzgerald Kennedy, 35th President of the United States . . . November 22, 1963, 2 p.m.

The theme song "Hey Look Him Over" echoed throughout the gymnasium as North Side students welcomed Indiana's Senator Birch Bayh.

Fun-loving Redskins Took Part in Outdoor Activities

While attempting to conquer snow skiing, Mr. Ronald Certain discovered that the sport had it ups and downs.

Students always enjoy having a good time, and this year was no exception. Each season, month, week, and day had its fun and memorable moments.

Many students spent the summer months skiing at resorts, visiting relatives, watching city baseball games, going to the dances sponsored by local parks, or just "buzzing" local drive-ins to meet fellow classmates and a few new acquaintances.

Autumn brought a wave of outdoor activities on which students employed much of their energy. An exciting football game and fast-moving dance frequently started off the much-too-short weekends. Weiner roasts, parties, and moonlit hayrides also kept active students occupied. Nature-loving students strolled through the parks engrossed in the beauties of Indian Summer, while the more adventurous and daring fun-seekers attempted a brisk ride on horseback over the countryside.

Activities of vibrant Redskins changed with the coming of winter. During these months warmly-clad students engaged in such activities as ice skating, snowball battles, building snowmen, and tobboganing. Many 'Skins also ventured to Tamarack Mountain to try their ability at the popular sport of snow skiing.

Despite chilly showers and mud, spring was a favorite time of the year for many. Planning the junior and senior proms, the sophomore party, and cheering the track team highlighted the springtime activities. Basketball sectionals raised the spirits of all the sports-minded students. Later in the spring came graduation for the seniors and the wonderful thoughts of summer for all students and teachers.

Many high spirited notions prevailed with the coming of spring as exhibited by Pam Lorman and Ted Bonar.

Civic-minded Redskins Gave Service To Local Hospitals,

Redskin students were extremely fortunate because Fort Wayne offered them so many opportunities to help others in their community. Several students spent their spare time working in local hospitals as nursettes. Still other 'Skins spent a night or two a week working with younger children helping them grow to be good citizens of the city.

The students were also a great help in doing a variety of jobs around the school. Student service workers aided the office personnel in the guidance center, attendance center, study hall, and the main office. The main task of the students who helped in the guidance center was to write down the names of those students who reported to the center because they did not feel well. Attendance center helpers kept the attendance record of each student in order. The boys who worked in the center went to each room to pick up the pink absence slips and took them back to the attendance center where the absences were checked and recorded. The students who worked in the study hall checked the attendance, wrote out absence slips, and ran errands. 'Skins who helped in the main office ran errands, filed student records, and delivered the daily mail and papers to the teachers' lounges. Students also helped in the audio-visual aid department. The main job of the AV workers was to show movies to the classes. These movies were shown in either room 111½, the AV room, or in the auditorium.

Students never felt unneeded because the opportunity to help was always at hand.

Helping to get the dishes ready for the dishwasher was one of the tasks for Senior Richard Kurtz as a cafeteria worker.

Students inspired by the spirit of giving filled Christmas Bureau boxes to the brim to help needy families of the city.

Journalism students Sue Scheele and Peg Yoder had the opportunity to display their decorating talents while painting the dark room.

Cafeteria, Office, Organizations To Become Good Citizens

Mr. Elmer Franzman and Mr. Stanley Volz bid farewell to fellow passengers on their arrival home from the Junior Trip.

Brownie scouts listened closly as troop leaders Becky Rowe and Susie Rowe told of ways to become good citizens.

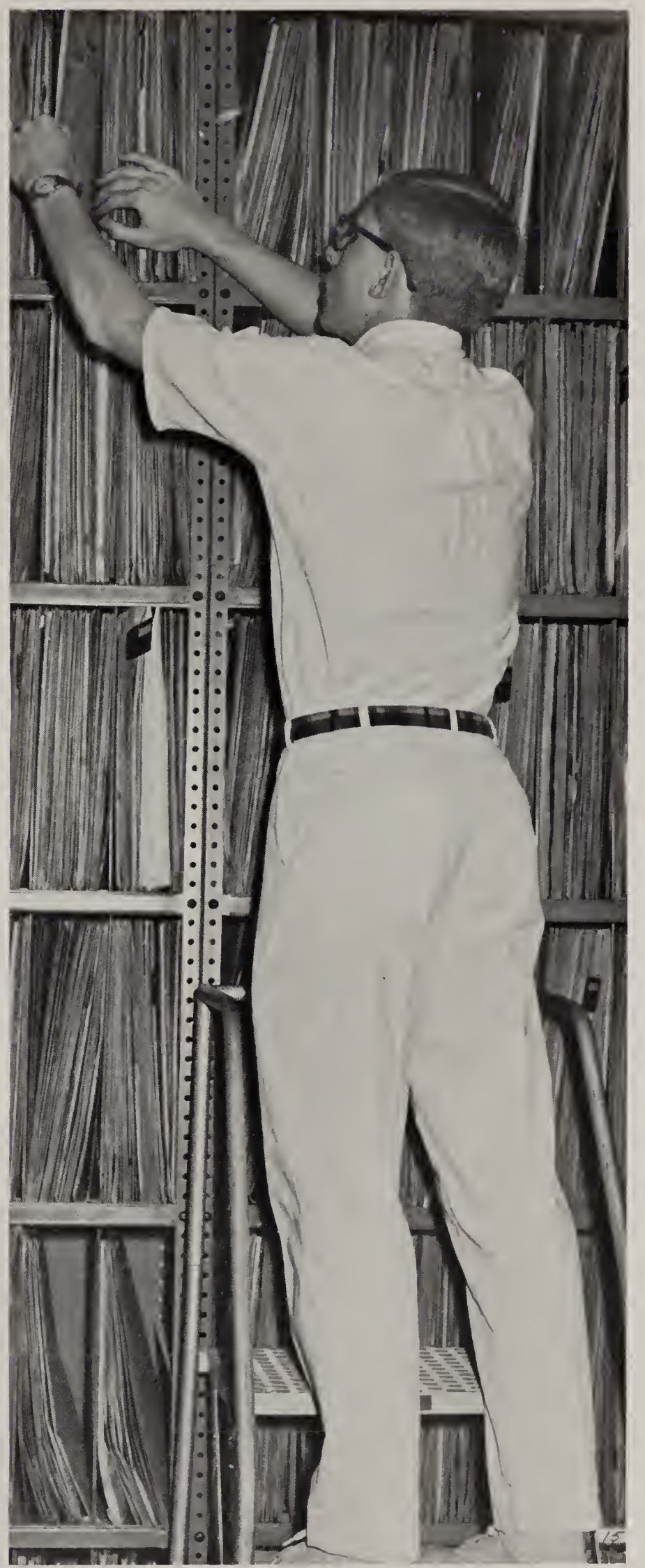

Future doctor Tom Jamison pulls an X-ray from the Parkview Hospital department files where he is employed.

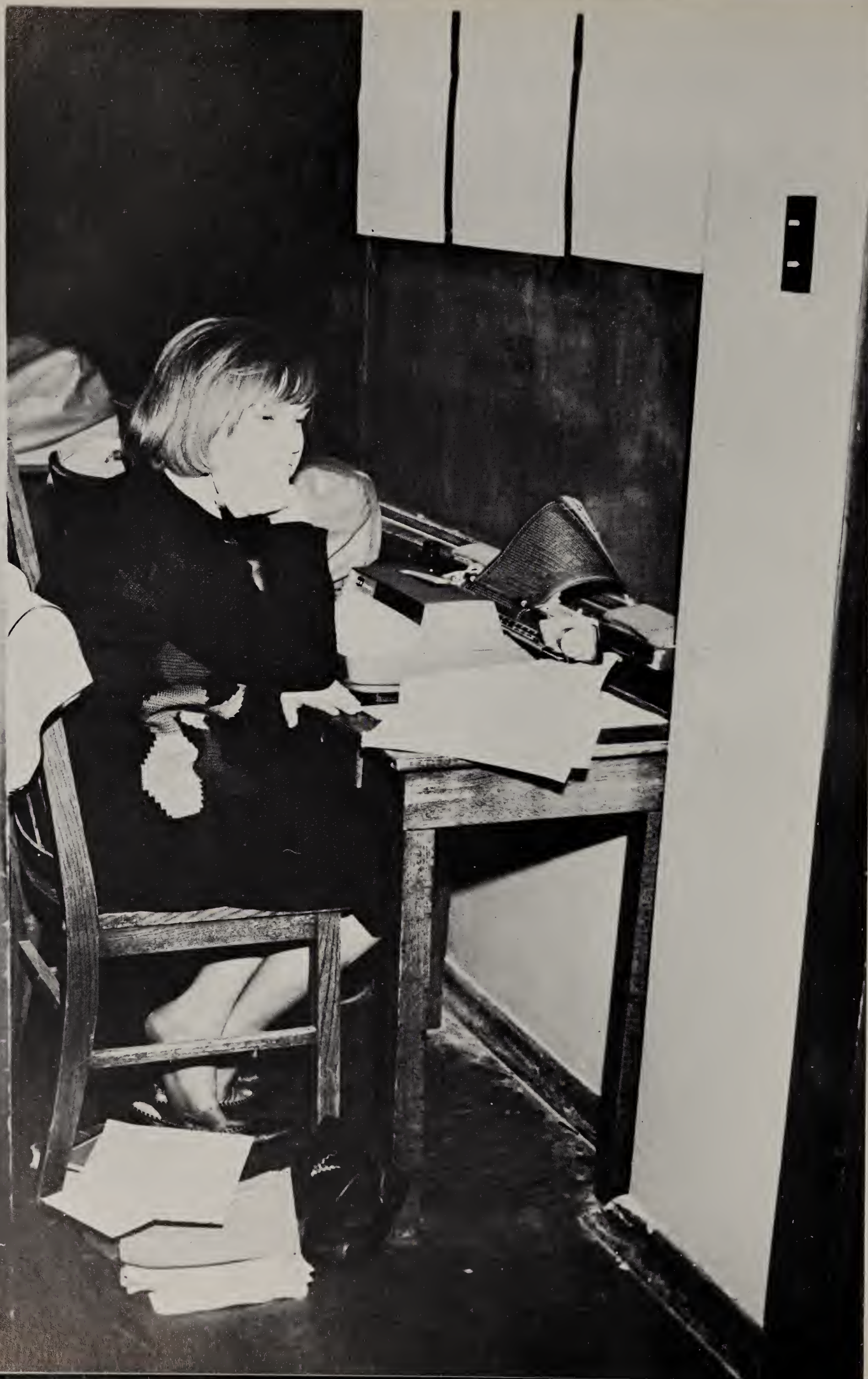

Academic

Attempting to maintain the standards of academic excellence that had been the policy of North Side High School in the past became increasingly more difficult in 1964. The bewildering phrases of modern education were hurled at students at an increasingly faster and more concentrated rate. Terms like proportionality constant, stream of consciousness, standard deviation from the mean, and existentialism were quickly absorbed and utilized. In order for the average student to retain the more technical and complicated material, it was necessary for him to spend longer and more concentrated hours doing what was commonly called homework.

Education was not entirely abstract. As more and more employers required a high school education as a prerequisite for employment, up-to-date knowledge of the fields of business and mechanics increased in importance to those who wished to be employed immediately after their high school education was finished.

No matter what area of education was involved, learning the basic required material plus acquiring a certain amount of competence in the subject took more time, effort, and concentration than ever before.

From Revised Themes to "Et Tu, Brute" Pupils Accepted

Clutching his pencil, Mike Boles tests his reading ability against his comprehension.

American literature, emphasized in the sophomore year, offered pupils an understanding of American authors and their works. Juniors studied English literature and grammar. Senior English included study of comparative literature and different types of literary material with special emphasis on composition and grammar review. In all three years of English, students practiced spelling, composing themes, and perfecting their grammar.

Through use of record players, English teachers introduced more material; for example, readings of Shakespeare's "Macbeth" and "Julius Caesar" and poems of Edgar Allen Poe. The opaque projector, an enlarging device for projecting written materials on a screen, demonstrated English composition.

Several new texts and plays were added to the English curriculum. "Comparative Classics," contrasting "Julius Caesar" with "Elizabeth the Queen," and "Macbeth" with "Emperor Jones," gave students a new method of studying these plays. In the first semester, seniors read from "Comparative Essays," and in the second semester, they studied the plays "Hamlet" and "Oedipus Rex."

English classes were not limited to just reading and writing. Students acted in plays, delivered floor talks, participated in panel discussions, and memorized poetry.

English courses at North Side are designed to create more interest in good literature, and through the study of grammar, promote better stlf-expression.

The light begins to dawn as John Kent and Sue Morris ponder their teacher's reasoning.

"Got that, class?" asks Miss Elizabeth Little as she explains why manuscript titles should be underlined.

Challenges Presented, Developed Philosophies for Life

Concentrating on what Teacher Lewinski is demonstrating with the opaque projector, these double-x English students develop their skills.

Jay Feichter Macbeth points accusingly to the three witches, Linda Baker, Sally Jones, and Donna Menzie.

While craning their necks, students listen to an explanation of the route of the raft Kon Tiki.

Explorers Navigate Courses

Atop a stool, behind the lecturn, and before his class. Mr. J. R. Sinks reflects the image of a devoted teacher.

A student's father, Mr. Castor, a guest speaker, emphasises the different types of insurance to an economics class.

Teasing Barb Allen about her history answers, Bruce Heffelfinger jokes with her after class.

Through Pamphlets, Reports, Maps, Special Projects,

World History students watch with interest as Mr. Charles Feller shows his slides on medieval history and customs with a tapestry.

The French Revolution, ancient civilizations, and the Renaissance period were discussed in World History, one of seven social study courses offered at North Side. By studying United States History, students became familiar with their American heritage and their country's role in a changing world. Economics, the science dealing with the conditions and laws affecting the consumption of wealth, and Government, the study of how American people govern themselves in a democracy, was also part of the social science curriculum.

Maps, charts, films, and guest speakers supplemented elective courses such as citizenship, geography and world affairs, and sociology. Teachers also used current event articles from newspapers and magazines.

The social studies department sponsored several trips during the year. In the fall sophomores ventured on an educational sightseeing tour of Chicago. The major excursion, however, was the annual junior trip to Washington, D.C. and New York City during spring vacation. The department also sent representatives to conferences and assemblies, such as the Purdue Legislative Assembly.

By acquainting students with their nation and its background, social science classes helped strengthen each student's citizenship.

Determined not to shoot until he sees the whites of their eyes, Mike Clay demonstrates his Civil War rifle in U. S. history class.

Foreign-speaking Americans Greeted, Conquered Caesar,

It's the big night on the Roman town of North Side as Paul Paino, Shirley Timmons, Bill Crist, Barb Bridges, and Pam Brown prepare to attend the lion fight after the banquet.

Sue Cohee practices her French on the tape recorder as Rodney Harrison waits his turn.

Betty Bishop, JoAnn Tagtmeyer, and Diana Deeley pose with their Spanish aids in which they were looking for the bull fighter who is behind them.

Interpreted Maupassant, Spoke Another Tongue Fluently

Rome and her citizens were brought to life through the study of Latin. First year Latin set the stage with vocabulary and grammar, while second year studies included selective reading from "Caesar's Commentaries on the Gallic War." Third and fourth year pupils translated Cicero's letters, speeches, and views, and Virgil's epic poem, the "Aeneid."

In addition to the classical language of Latin, the department offered two modern languages, French and Spanish. French students memorized phrases, vocabulary, and essential grammar. Employing the information learned in French I and II, students read plays, novels, short stories, and newspapers in advanced French.

Colorful customs of Spain were explored by North Side Spanish pupils. Oral work was emphasized all four years. Vocabulary and sentence structure, student's tools in any language, were stressed in the first two years. Third year Spanish students utilized conversational texts and Spanish-printed publications, while the fourth year pupils made extensive use of idioms of the language and studied contemporary Latin American literature.

"Le chat est noir," says Tuzie Roberts as she practices oral pronounciation in French class.

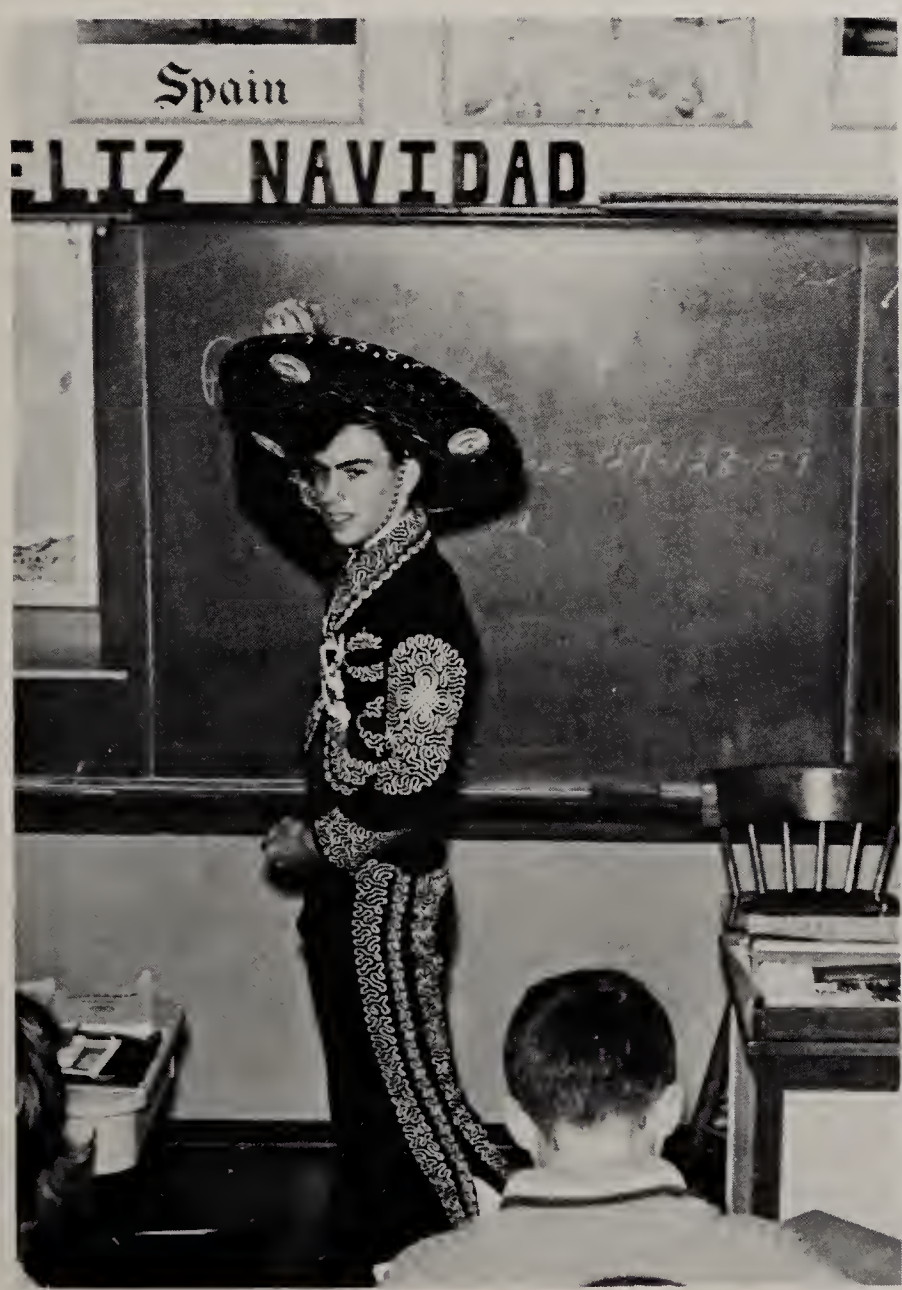

Elaborately dressed, Jim Sells snaps fingers and clicks heels as he dances for his fellow Spanish students.

Through study in small groups, second year Latin students check their translations and constructions.

Mr. Noel Whittern clears away all doubts and assures some earth science girls that bugs are not big, black, and hairy.

Scientists, Mathematicians Probed, Pried for Solutions

Science courses, biology, botany, zoology, chemistry, physics, and earth science, were varied to offer something of interest to every student. All courses were taught with the idea of diligent practice and repeated experimentation and incorporated bookwork. The bookwork and laboratory work was found in the texts and in the new laboratories respectively.

Rooms 230 and 232, old history classrooms, were transformed into one large classroom with lab facilities. This new lab aided greatly by providing additional space.

New equipment, mineral testing equipment and ripple tanks for wave study assisted teachers in chemistry, physics, and earth science classes, while a new polaroid camera aided all science classes. It continually snapped pictures which were saved and studied at a later date. The camera was used for checking equipment at the year's close.

Insect collections, radiation experiments, and class demonstrations were special projects by students. These projects were completed over a period of time, such as the insect collections extended from the beginning of one semester to the conclusion of that same semester. Occupying a great deal of time and requiring a lot of studious work, the projects deepened and widened a student's knowledge in a particular phase of the subject. In many instances these extra projects helped a student decide if science was the chosen profession for him.

Reaching for condensed air, Ralph Hassig discovers it is not there.

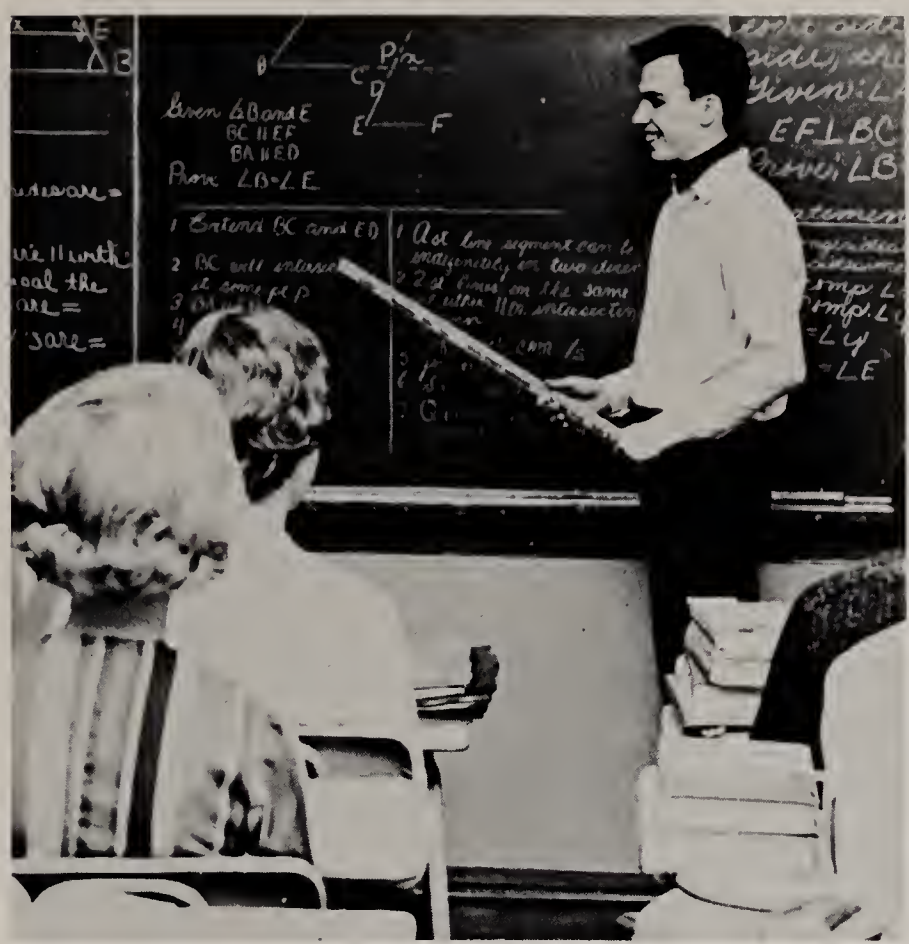

Jim Sells thinks that the intersection of some point P at ED is a laughing matter.

To Startling Suppositions

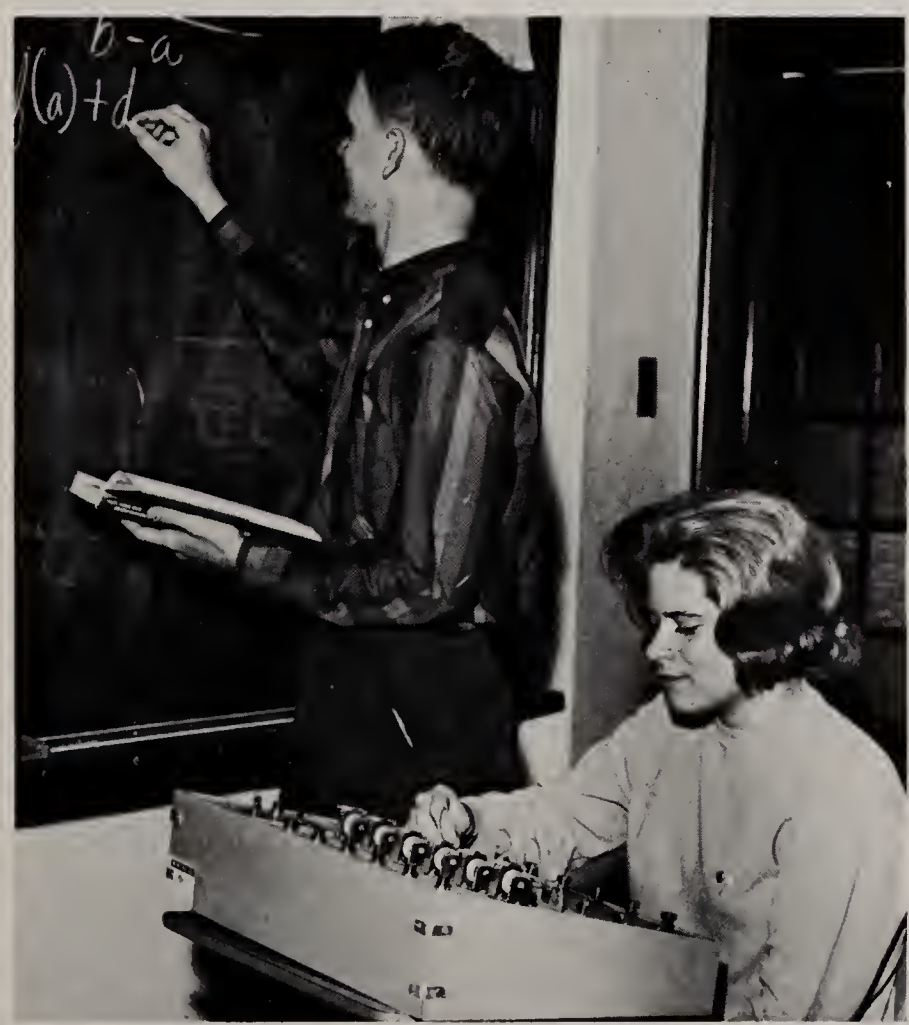

Trumping Bill Hastings, Pris Houts solves and checks her answer before Bill obtains his.

Contemplative Butch Witmer offers his method of solving the problems.

Salesmanship Gave Unique Variety as Business Students

Mike Boles answers his comprehension test questions with confidence and ease.

Salesmanship, a new course in North Side's business curriculum, attracted many students during the 1963-64 school year. The course dealt with the development of the ability to sell not only one's product but also one's commodity and service. The purpose of the course was to teach poise, self-confidence, and correct procedure.

Also taught were the business courses ranging from clerical practice to business arithmetic. These courses developed office and secretarial skills needed by the business majors in their later professions.

In the clerical practice classes a new transcribing machine aided in filling out teacher's orders for mimeograph copies of tests and information sheets. The instrument was very helpful in teaching the students correct procedure in an office.

Mr. Robert Traster headed the business department this year, and he was often seen scurrying about in his efforts to keep the department operating efficiently.

Stumped on that first question, Marsha Morton doesn't seem to realize that the final bell has rung.

These touch typists thump their typewriters.

Moved Forward in Preparation for Eventual Employment

Mrs. Katherine Paddock and Mr. Robert Traster appear unconcerned as their fellow business teachers, Mrs. Wilma Ashe and Mrs. Lois Yomada hash over the day's events.

Observing fellow students and their techniques is an invaluable aid to each student in developing his understanding of a math course.

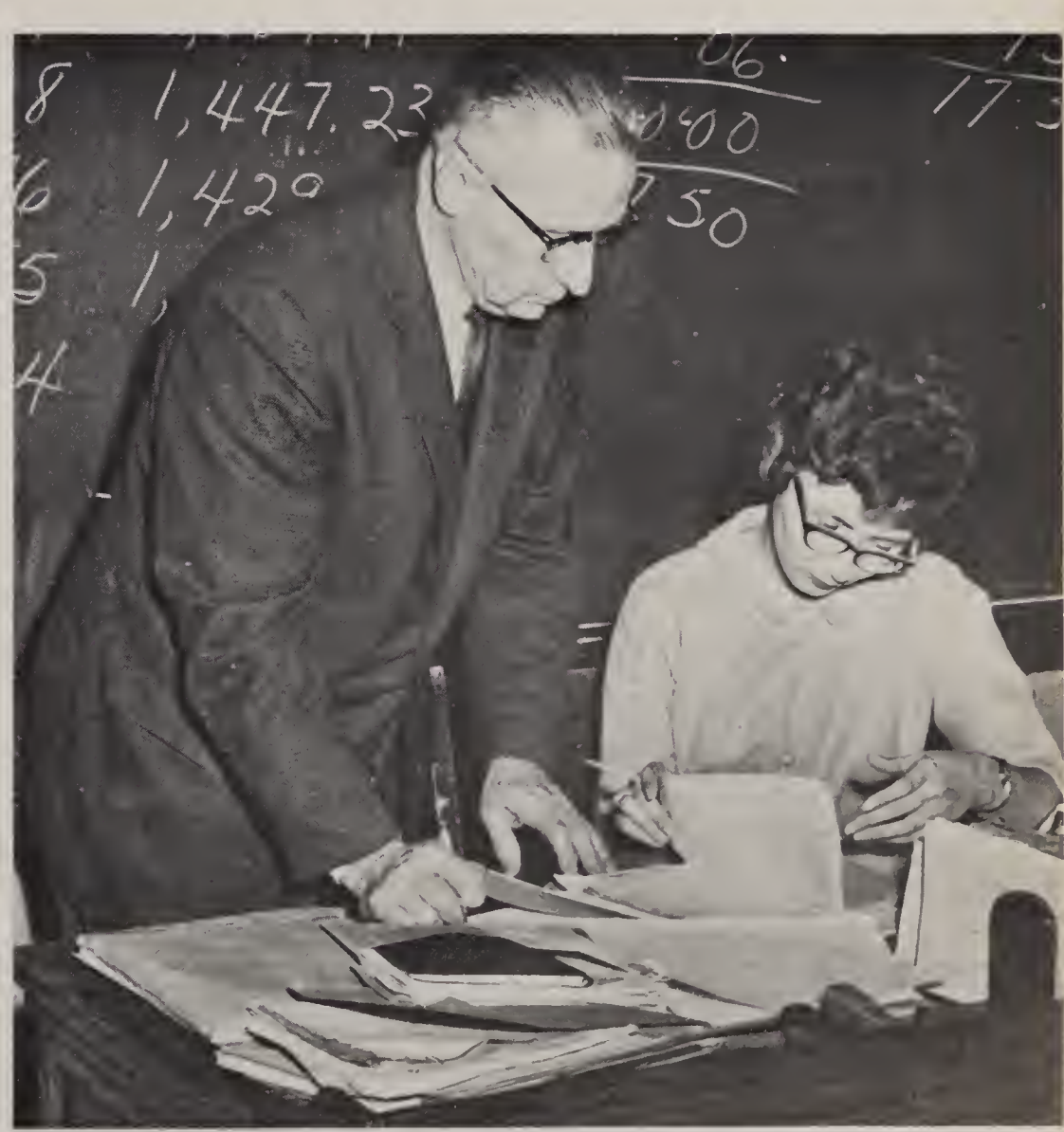

Mr. Simon discloses his grading procedure and grades to his student teacher, Miss Zimmerman, but pledges her secrecy.

Johnny's Becomes Art Annex; Artists, McClead Move In

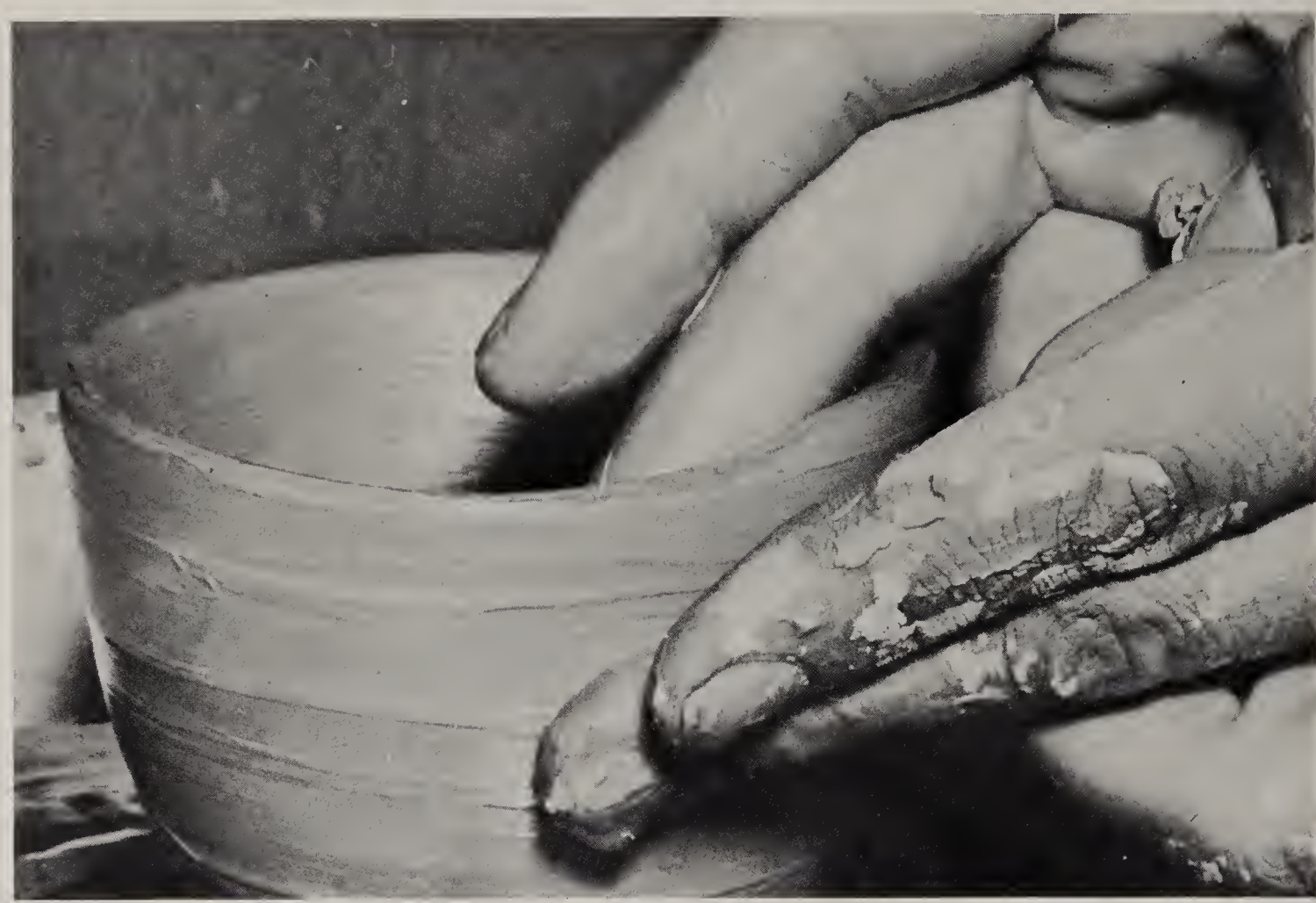

Although this clay resembles mud pies, it is a future piece of pottery. Artistic fingers will have nothing but the best in clay, potters' wheels, and water.

Johnny's will never be the same. Gone is our neighboring confectionery, gone is our gum supply, and our hamburger "joint." Now our supplier, our old Casba, is the new Art Annex. New art desks and other basic materials have been added to provide an exclusive art room for Mr. Donald McClead. With this second art room, Mr. McClead and Miss Marjorie Bell offered eight art courses, including drawing, crafts, and ceramics as well.

In the basic courses, Arts I and II, the studies of textiles, sketching, and designing were briefly attempted, while the other courses dealt with the more limited topics.

Craft students, experimenting in such material as leather and enamel, created many original and unique articles. The huge new kiln permitted ceramics and pottery to be studied much more extensively and thoroughly, while the foot-treadle sewing machine, which arrived piece by piece, provided equipment for persons engaging in textile handiwork.

Upon completion of Art IV, lettering and poster painting, students took life drawing, a course involving the sketching of detailed portraits, and from there found it possible to go on to a more extensive study in the form of advanced crafts.

In the craft classes, Art VI, pupils learned to make, among other things, rings from strips of silver. After sketching a design which was approved by Miss Bell, the artist filed, cut, shaped, and filed again the silver intended for a ring. When all of this was done, the jewelry was buffed to a high gloss, and an intricate ring resulted.

The more advanced courses, Arts VII and VIII, included graphics, an advanced form of etching, and an advanced art appreciation course.

In a new atmosphere and a transformed building, artists strive to recreate still life, while cars buzz by in the street behind.

Population Explosion Beneficial to Music Departments

Musicians rush to put their instruments away at the end of the period as they conclude Varsity Band practice for the day.

No troubles with Steve Clark, or the concert band's clarinet section. Why? The shadow of "the master" maintains order.

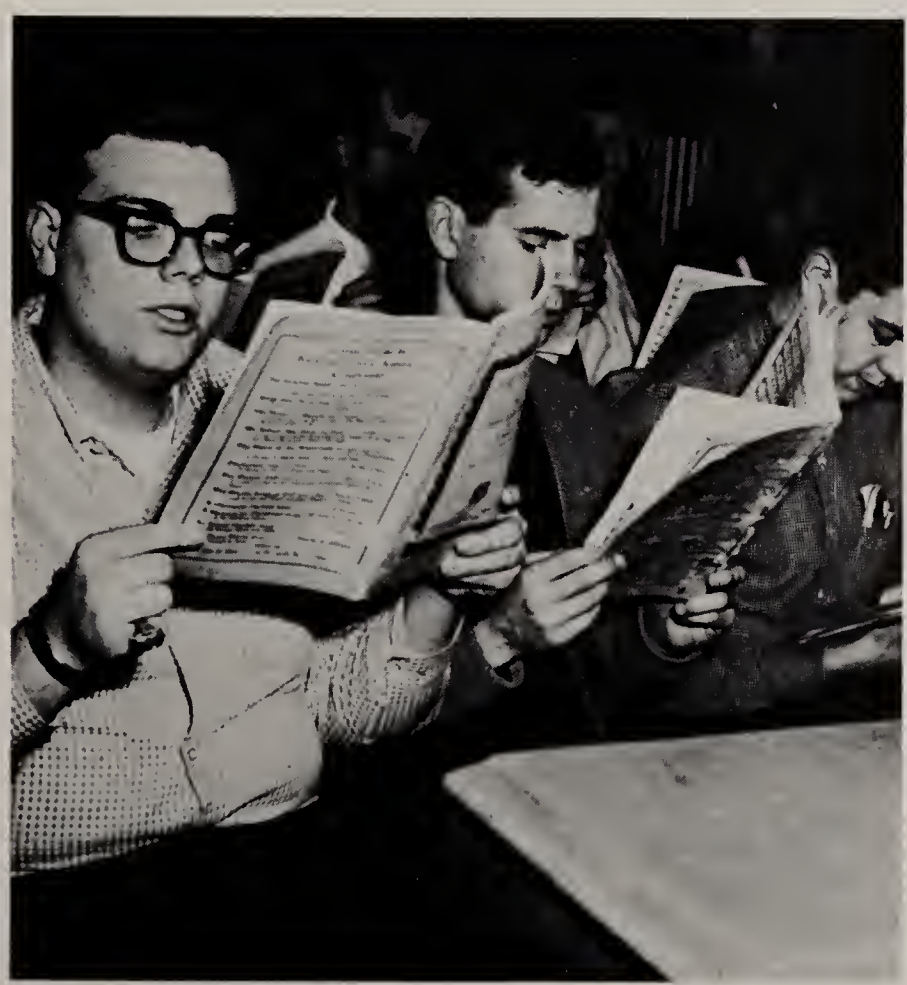

Members of the Boys' Choir work their way through a difficult passage in a new selection.

This year nearly one-fourth of the Dome's entire enrollment participated in one or more of the school's ten musical organizations. Miss Jeanette Rich, the instructor of vocal music, and Mr. C. William Hatt, the instrumental music instructor, made the department's facilities bulge to accommodate the increased number of musicians.

For the first time, the Concert and Varsity Bands combined to form Indiana's largest high school band and to take the Northeastern Indiana Marching Contest, by winning Sweepstakes for the fifth consecutive year. After the band's retreat to the indoors, both the Concert Band and the Orchestra captured the coveted First Chair of America Award for excellence in the field of music.

Vocalizers, numbering 321, joined seven vocal organizations originating from the Girls' and Boys' Choirs and advancing to the Varsity Choir and the Chicas Cantantes. After passing a rigid vocal and theory examination, vocalists qualified for the A Cappella, and its inner groups, the Chansonettes and the Triple Trio.

These musical combinations required their students to spend long hours learning the many types of theory, technique, articulation and enunciation, poise, and showmanship but they got results, as shown by repeated requests for their musical abilities and services, not only at school and during assemblies, but at civic affairs and at churches, where their extended background of religious music was exemplified.

Marveling at the things she has yet to learn as a newspaper composer, Julie Beck studies the marked copy.

Journalists who hope to extend their knowledge of style in writing check texts to learn the correct way.

Thespians', Journalists'

To develop a "news-knowing-nose" and to stress the "ifs, ands, and buts" of an eyecatching story are aims in first year journalism. Both the "nose" and the knowledge concerning the "ifs, ands, and buts" are developed through the reading, studying, meticulous evaluation and group discussions of stories, leads, and headlines, written by professional journalists. After studying several types of stories, the student is ready to compare his work to the professional's and evaluate his work correctly.

In this way he learns what events are news, thus developing the "nose," and the proper story form for these ideas, thus employing his knowledge of the "ifs, ands, and buts."

Individual apprenticeship in a special skill demanded for a specific publications position is acquired in second year journalism. First, second, and third year students help in the publishing of the school newspaper, the "Northerner." Usually the first year students write stories to develop skills. The second year journalism students hold responsible positions on the staff, and the third year students hold responsibile positions also, but they also instruct the underclassmen in correct journalism skills and practices.

Most of these gestures are not shrugs of ignorance. Mr. Stanley Lee is demonstrating to his beginning speech class the basic gestures used in public speaking.

Development Became Stepping Stone for Later Years

Kaye Roy applies the finishing make-up touches to thespian Gary Wring, transforming him into an aged man.

Students taking speech and drama developed the skills of self-expression when reciting lines on the stage, or when delivering a self-composed address to their fellow classmates. These pupils, under the direction of Mr. Stanley Lee, and a new teacher, Mr. John DeYoung, learned the art of expressing themselves fearlessly and clearly to their critical audience.

After first studying the fundamentals of good public speaking, students taking Speech I and II composed and delivered many short speeches designed to leave different impressions upon their listeners. The elements of correct parliamentary procedure as well as the advantageous use of the microphone were studied and practiced. Basic gestures were taught in these speech classes to provide confidence and poise to future public speakers, when confronting any audience.

Drama, the other side of debate and formal public speaking, has never been all the glamour, cosmetic grease paint and applause one thinks of today. The course itself was an inclusive study of theater history and of writers' interpretations or styles of drama, while the stagecraft classes, also directed by Mr. James Purkhiser, developed techniques used behind the scenes. Stagecraft novices learned to create costumes, to assemble props, and to construct and light sets effectively. These detailed chores, necessary for a successful stage production, were learned and put to the test at our school sponsored plays.

Hard-Working Vocational Departments Produce Starting

The table is ready and waiting for Cheryl Horstman, Linda Netzley, and Sandy Grimm to bring the food.

Threading a needle, boiling water, or more advanced things such as nursing a cold at home or learning to understand personal and family problems, were included in the curriculum of the Home Economics Department. Because they were intended to provide interesting and worthwhile training in all areas of homemaking, courses were planned in chronological order.

The clothing sections provided a working knowledge of fabrics and their care, and with a second semester, seamstresses developed skills in constructing clothing as well as solving problems of selecting a wardrobe. With only a little wear and tear on sewing machines and nerves, articles of apparel ranging from aprons to dresses gradually were converted from patterns and pieces of cloth by their creators.

In the cooking courses girls learned food selection and preparation, with the understanding that each girls had to taste every dish she concocted. Physical and financial aspects of home management were also studied.

Advanced classes consisting of girls and a few boys discussed the problems of dating, courtship, marriage, and family life, and outside speakers were occasionally invited to add their points of view.

While pattern and material remain scattered before her, Carol Bushe contemplates the next move.

Blocks for Track Boys, Develop Home-Useable Methods

One of the special projects that a metals' student might have made upon the completion of the required project, a gavel, was either a paperweight, a machine bolt, or a cold chisel.

Mid-year rotation of classes and new equipment provided ample opportunity for students to gain experience in two or more areas of vocational training ranging from freehand sketching to welding. Some students carried one or more hours a day of some type of vocational training. In these special classes a project was tried for the first time. This special project consisted of the construction of chutes for the cross-country team. An assembly line was formed in each class and each class constructed some part of the chutes. With all the classes working together the chutes were completed by the time of the Sectional cross-country meet. This highlight of the year, the making of the chutes, gave the boys experience in actually producing an article on the assembly line and adjusting the assembly line procedure to the idiosyncracies of the article.

Bob Smith and Jim Lindemuth are engrossed in the complicated prospect of putting together a motor from a lawn mower. Smile boys!

The forge burns brightly as Paul Boggs works the molten steel and Brad Collins stokes the blaze in the background.

Bob Roddy finishes his paperweight base by working diligently at the surface grinder.

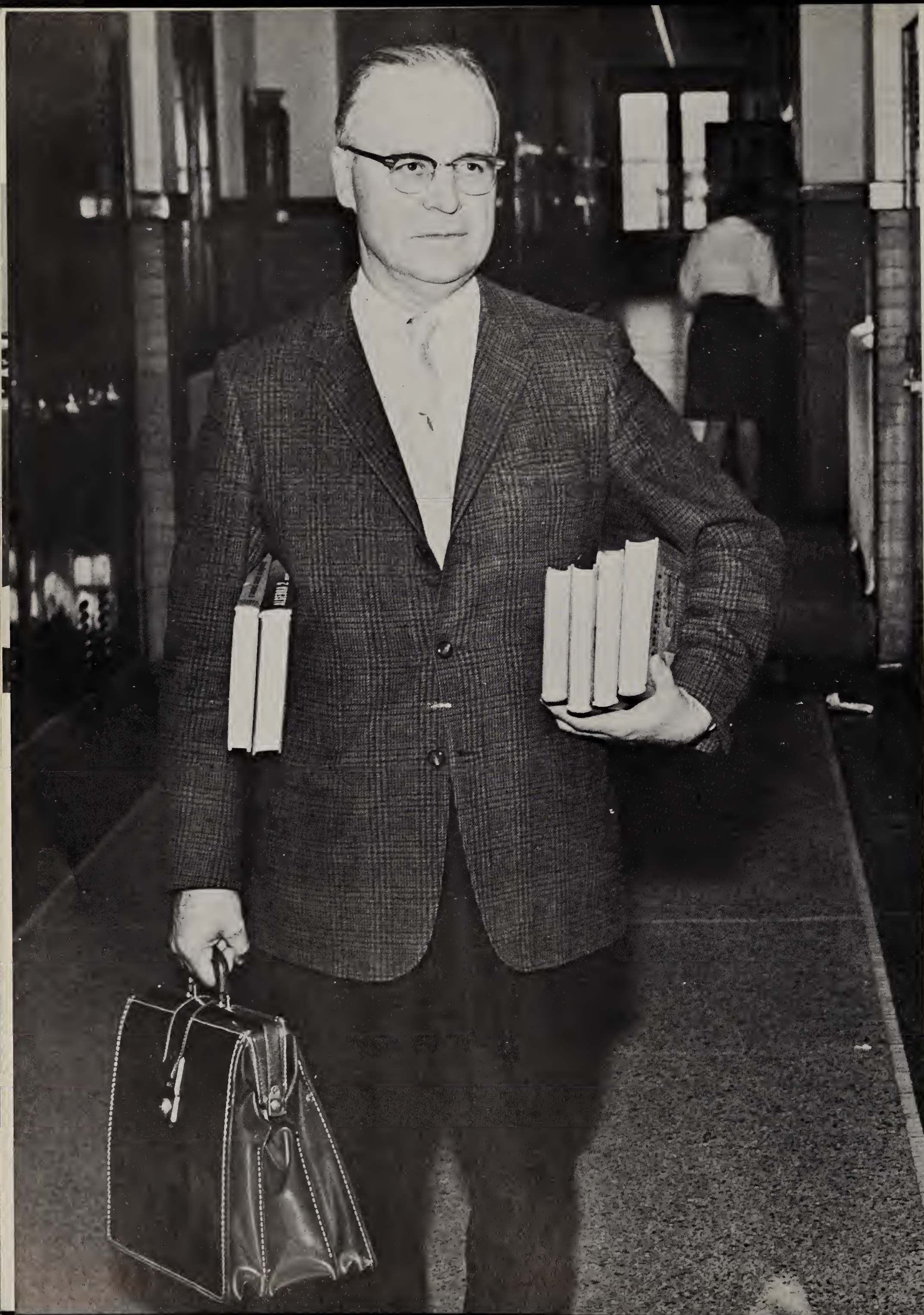

Faculty

A teacher is many things. He is a device which teaches and explains a subject, gives tests, figures averages, and issues grades. He is an educated human being that smiles, chats, advises, understands, promotes school spirit, tells jokes and even laughs at yours. Most important—a teacher is a friend!

A teacher's work is never finished; he works seven hours a day at school and grades daily work and tests in the evenings. Although he knows his subject thoroughly, he is willing to accept new thoughts and ideas. His fundamental goal is to teach the subject matter in a way that his slowest pupils can understand, and his "Einsteins" are not bored. His wish is that each of his students remembers and uses what he has taught him. Teachers find that each class has its own personality and thus must be handled differently.

In addition to the minimum job of teaching, a teacher spends much of his spare time sponsoring school events or clubs. He acts as a counselor to students who seek his help and understanding, and often guides them to a career for which they are best suited.

Sometimes a teacher wonders whatever made him choose the teaching profession. All his doubts vanish, however, when one of his former problem children returns to the Dome ten years after graduating and declares through a broad smile, "Thank you, Mr. Smith, for your help at North. You'll never guess the great job offer I accepted after I got my college degree!" The rest isn't important. The glowing heart is already shining through.

Dr. Bill C. Anthis Gains Experience In His Initial Year As

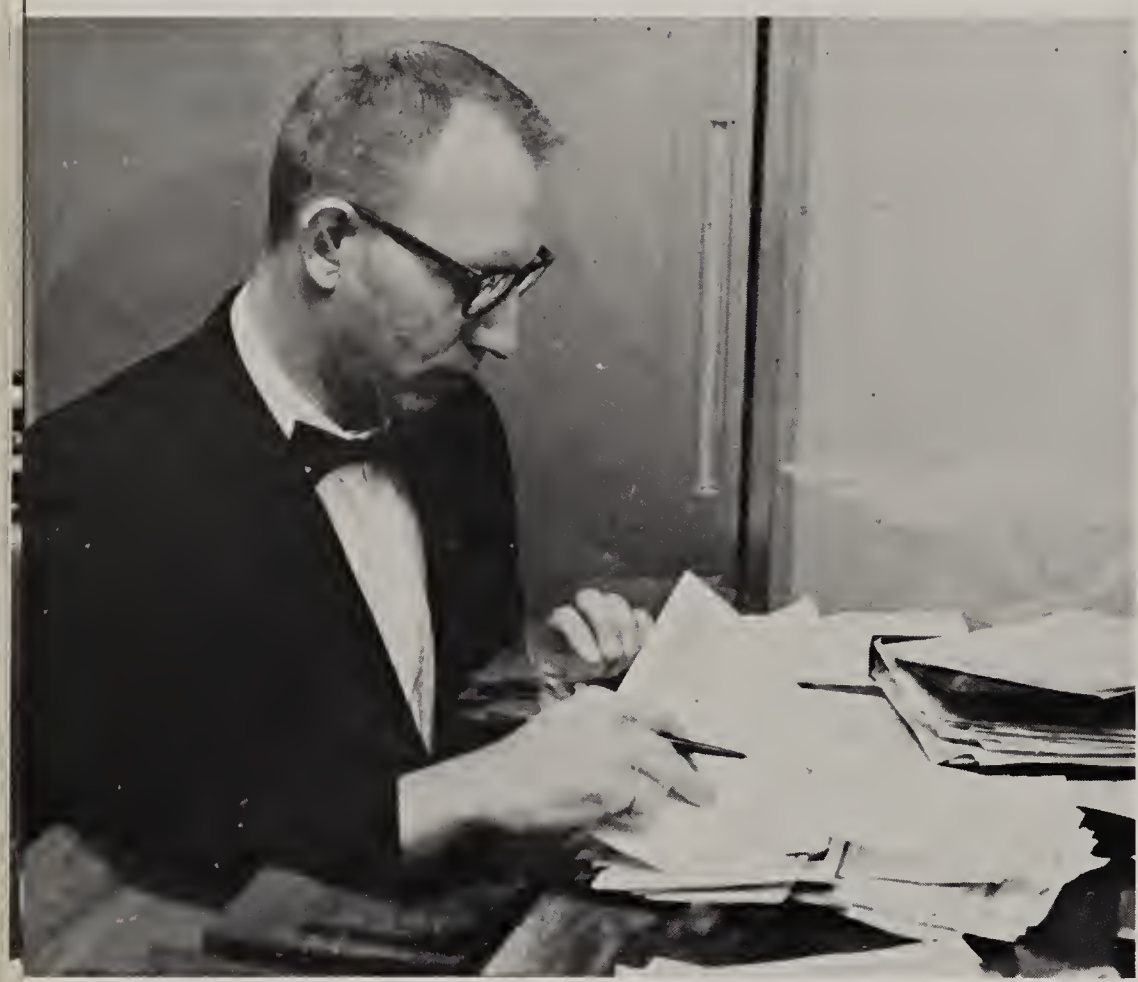

Having taken over the job of principal, Dr. Bill C. Anthis discovers the finer points of his position early in the year.

By the end of his first year as principal, Dr. Bill C. Anthis demonstrated to the student body his capabilities both as a leader and as a counselor.

Already familiar with the curriculum at North Side, he introduced changes in the program which eased the problems of crowded classrooms. He was responsible for the use of the punch card system, begun in 1963, which he jokingly calls a "poor man's IBM." It eliminated many schedule conflicts and program changes in the fall, and it gave the students a chance to select their own schedules.

Dr. Anthis had an "open door" policy with all students, inviting them to discuss their problems with him or just to chat about school affairs. By talking with all English classes and all school and class leaders, he managed to come in contact with almost everyone, asking for opinions on the school policies.

He did not spend all his time at North Side because his family was of foremost importance to him. He relaxed during the hours passed at home with his wife and seven-year-old son. "Spare time" was spent playing bridge or ping-pong.

Aside from participating in school business, Dr. Anthis was a welcome and familiar figure at all social functions. North Side was an integral part of his life and directing its activities was a great responsibility.

Tapping on her typewriter, secretary to the prinicpal, Mrs. Helen Houts, prepares manuscripts for Dr. Bill Anthis.

Principal While Projecting His Program Into School Life

Pleased by the actions of the football team, Dr. Bill C. Anthis expresses his emotions while a pensive Robert Traster observes.

The Anthis family chats with Reverend Bryant J. Howard of Forest Park Methodist Church after Sunday services.

"Well, I'm not quite sure whether it is 3L or 4L," debates Dr. Anthis in answer to Birch Bayh's query as to what period it is.

Congressman E. Ross Adair takes time out to chat over a cup of coffee with Dr. Bill Anthis during the student press conference.

PTA, Lester Grile Strive Toward Better School Relations

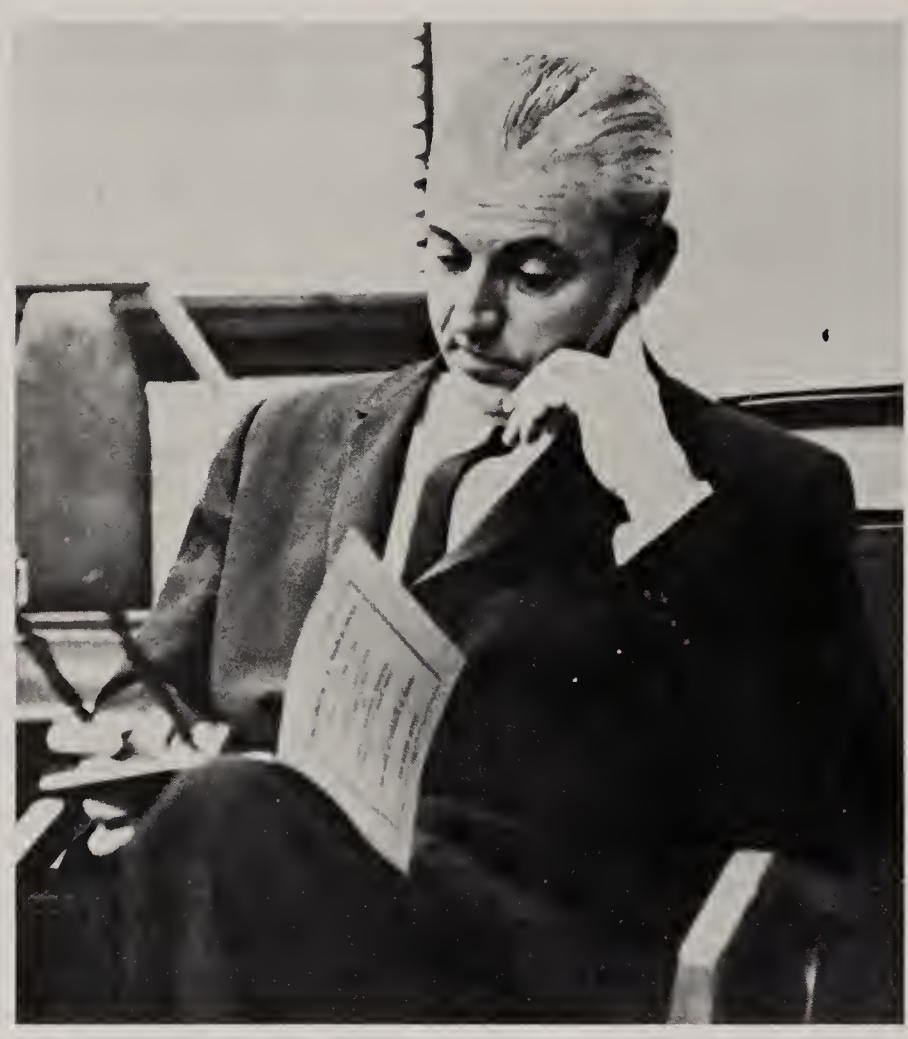

Superintendent of FWCS, Lester Grile, pauses to catch up on some back reading.

Genuine understanding was the goal of the Parent Teachers Association this year as they strived for harmony among the youth, their parents, and their teachers. Back-to-school visitation night, student and adult panel discussions, pot luck suppers, and speeches delivered by authorities were used to develop the theme, "Understanding Your School," at regular and study group meetings. A special senior mother's tea with a water show given by the Ripplettes highlighted the spring activities. Special projects for the year included two after-game dances, ushering at the reading workshop, donating flowers for the senior baccalaureate service, and donating funds for the PTA scholarship. In addition to the officers the PTA had many active chairmen to insure efficiency.

Mr. Lester Grile, in his third year as superintendent of the Fort Wayne Community Schools, worked industriously to solve the problems of a growing community. The increased population has necessitated the construction of numerous schools at all levels, therefore placing additional burdens on him. However, one of the most important jobs for Mr. Grile is coordinating the activities of all the different schools in Fort Wayne.

PTA officers: Mrs. John Chapman, second vice-president; Mr. John Morris, president; Mrs. Otto Eichel, treasurer; Mrs. William Ganter, secretary. Mrs. Sam Johnston, vice-president, was absent.

Mr. Ralph Anderson; B.S., M.S.
Indiana U.; Science

Mrs. Wilma Ashe; B.S.
Indiana State; Clerical Practice

Mrs. Betty Baugh; B.S.
Purdue, Indiana U.. Home Economics

Mr. John Becker; B.S.
Purdue, Notre Dame, Xavier, Ball State; Mathematics

Miss Marjorie Bell; B.S., M.A.
Indiana U., Columbia; Art

Mr. Glen Bickel; B.S., M.S.
Indiana State, Indiana U., Purdue; Mathematics

Miss Ruth Blakesley; B.S.
Indiana U.; English

Miss Judith Bowen; A.B.
Depauw U.; Latin

Mr. F. Wayne Brown; A.B.
Michigan State U.; English

Miss Ruth Carroll; B.S., M.A.
Ball State, Columbia U.; Phys. Education

Mrs. Maxine Chambers; A.B.
Indiana Central; English

Mrs. Maryann Chapman; A.B., M.A.
Ball State, U. of Chicago; Business

Mr. Charles Clark; B.A., M.A.
Defiance, Ohio State, Purdue; Mathematics

Miss Catherine Cleary; A.B., M.A.
St. Mary's College. Indiana U., Columbia; English

Mr. Harold Clinkenbeard; B.S.,M.S.
Butler U., Indiana U.; Swimming, U.S. History

Mrs. Hazel Coomey
Indiana U., Coe; Attendance Center

Mrs. Marilynne Curtis; B.S., M.S.
Indiana U., Purdue, Butler U.; Business

Miss Amelia Dare, A.B.
Indiana U.; English

Mr. John DeYoung; B.S.
Manchester, Indiana U., St. Francis; English, Speech

Mr. Ronald Dvorak; B.S.
Indiana State, Purdue; Chemistry

Mr. Robert Edwards; B.S., M.A.
Ohio Northern U., U. of Mich.; Industrial Arts

Mrs. Harriet Emmerson
International Business, Indiana U.; Treasurer

Miss Ruth Eudaley; B.S.
Wittenburg U., Ball State, Indiana U.; U.S. and World History

Miss Jane Felger; A.B.
Indiana U.; Spanish

Mr. Charles Feller; B.S., M.A.
Bowling Green State U.; World History

Mr. Cleon Fleck; A.B., M.S., M.A.
Depauw, Indiana U., U. of Wis.; World History

Mr. Paul Fowerbaugh; A.B., M.A.
Catholic U. of America; Social Science

Mr. Elmer Franzman; B.S., M.S.
Ball State, Indiana U.; Social Science, Audio Visua

Mr. Wade Frederick; B.A., M.A.
Wabash, Ball State; English, Counseling

Mr. Dale Goon; B.S., M.S.
Manchester, Indiana U.; Business

Miss Mabel Greenwalt; A.B., M.A.
Ball State, U. of Chicago; English

Mr. Donald Hamm; B.S.
Ball State, Taylor U.; Business

Mr. C. William Hatt; B.S., M.S.
Indiana State, Indiana U.; Instrumental Music

Mr. Myron Henderson; A.B., M.A.
Manchester, Ball State; Social Science, Tennis Coach

Mr. Byard Hey, M.S.
Indiana U.; Mathematics, Basketball Coach

Mrs. Helen Houts
Indiana U. Extension; Secretary to Dr. Anthis

Mr. Fred Humphrey; B.S., B.Ed., M.S.
Indiana U., Depauw, U. of Miami; English

Mr. Hyrle Ivy; B.S., M.A.
U. of Alabama, Ball State; Industrial Arts

Mr. Donald Kemp; B. of P.E.
Purdue, Indiana U., Ball State; Health, Phys. Education

Mr. Roy Kline; B.S., M.A.
Ball State; Industrial Arts, Coach

Mrs. Dolores Klocke; B.S., M.A.
Western Illinois U., Northwestern U.; English, Counseling

Mr. Stanley Lee; A.B., M.S.
Indiana U.; Speech

Mr. Paul Lemke; B.S., M.A.
Northwestern U.; Spanish

Mr. James Lewinski; B.A., M.A.
Indiana U., U. of Michigan; English

Mr. Beryl Lewis; B.S., M.A.
Ball State; Chemistry

Mr. Ronald Lewton; B.S., M.S., M.N.S.
Purdue, U. of Michigan, U. of South Dakota; Zoology

Mrs. Patricia Light; B.S., M.S.
Ball State; Mathematics

Miss Elizabeth Little; A.B., M.A.
Ohio U., U. of Wisconsin, Columbia; English

Mrs. Mary Loper
Vincennes U., Ball State; Study Hall

Mr. John Malott; A.B., M.A.
Taylor U., Ball State; Government

Mr. Donald McClead; B.A., M.A.
Ball State; Art

Mr. W. H. McNeely; A.B., M.A.
Hanover, Indiana U.; Mathematics

Mrs. Jacquelyn Mefford; B.A., M.A.
Anderson, Ball State; Spanish, Social Science

Miss Janice Michiels; B.S., M.S.
Louisiana State U., Indiana U.; Health, Phys. Education

Mr. Jerald Miller; B.S.
Ball State, Purdue; Mathematics

Miss Marie Miller; A.B.
Smith, U. of Wisconsin, Purdue; Mathematics

Miss Blanche Nielsen; B.S., M.S.
U. of Chicago; Science

Mrs. Alice Nusbaum; A.B., M.S.
Butler, Wisconsin U., Indiana U.; Mathematics

Mrs. Kathleen Paddock; B.S., M.A.
Franklin, Indiana U., Huntington; Business

Miss Patricia Palmer; B.A.
Marian; English

Mr. Nicholas Pipino; A.B., M.A.
George Washington U., Purdue U.; Science

Miss Frances Plumanns; A.B., M.A.
College of Mt. St. Joseph, Northwestern U.; French, Counseling

Mr. Robert Pugh; B.A., M.S.
Depauw U., U. of Wisconsin; English

Mr. James Purkhiser; A.B., M.A.
Hanover, Indiana U.; Dramatics

Mr. William Quick; B.S., M.S.
Oakland City, Indiana State, Indiana U., Purdue; Social Science

Mrs. Ramona Ransburg; B.A.
Western, St. Francis; French

Miss Jeanette Rich; B.S., M.S.
Indiana U., Northwestern U.; Vocal Music

Mr. Duane Rowe; B.S., M.S.
Manchester, Indiana U.; Typing

Mrs. Carol Seaman; B.S., M.A.
Ball State; English

Mrs. Edna Shideler; B.S., M.A.
Indiana U., U. of Minnesota; Home Economics

Miss Ethel Shroyer; B.S.
Western Reserve U., Wisconsin U.; Librarian

Mrs. Mary Kay Shutt
Receptionist, Office Secretary

Mr. William Simon; A.B., Ph.M.
International Business, Indiana U; Business

Mr. J. Robert Sinks; A.B., M.S.
Indiana U., Purdue; Social Science

Mr. Rutherford Smuts; B.S., M.A.
Purdue, Ball State; Industrial Arts

Mr. Waveland Snider; B.S., M.S.
Manchester, Indiana; Social Science

Miss Margaret Spiegel; B.A., M.S.
Ohio Wesleyan U., Indiana U.; Family Living, Counseling

Mrs. Marjorie Spoolstra; A.B.
Taylor U., Indiana U.; English

Miss Sara R. Stirling; A.B., M.S.
Ball State, Indiana U.; English

Mrs. Beatrice Stoeckley
Indiana State, St. Francis; Library Att. Office

Miss Hilda Studebaker; B.S., M.A.
Manchester, Ohio State, Ball State; English

Miss Norma Thiele; A.B., M.A.
Indiana U.; Journalism

Mr. Robert Traster; B.S., M.A.
Manchester, Ball State, St. Francis; Athletic Manager, Business, Guidance

Mr. Stanley Volz; A.B., M.A.
Butler U., St. Francis; Social Science

Miss Mary Waller
Indiana U.; Registrar

Mr. John Walter; B.S., M.S., D.S.
Manchester, Indiana U.; Business

Mrs. Janet Weber; B.S., M.A.
Bowling Green State U., U. of Michigan; Latin

Mr. Clive Wert; B.S., M.A.
Ball State; Industrial Arts

Mr. Noel Whittern; A.B., A.M.
Tri-State, Indiana U.; Science

Mrs. Louise Wichern; B.S.
Indiana U., U. of Rhode Island, Solve Regina; English

Mr. Bill Williams; A.B.
Manchester, Purdue, Ball State, Arizona State, Fresno State; Mathematics, Phys. Education

Mrs. Lois Yomada; B.A.
Dakota Wesleyan U., St. Francis; Business

Mr. Harry Young; B.S., M.S.
Ball State, Indiana U.; Social Science

Mr. Ronald Certain; B.S.
Indiana State; Economics

Sara Lantz
Indiana U.; Study Hall, Library

Faculty Members Participate in Leisure-time Activity

Mrs. Mary Loper, wearing one of her knitted masterpieces, clicks her knitting needles creating another work of art.

Student Teacher Delmar Procter and Dramatics Coach James Purkhiser compare notes on the senior play, "Little Mary Sunshine."

Mr. Elmer Franzman visualizes the strikes his team will get in the teacher's bowling league.

Hold on, Mr. Hamm! ! !

Enjoying their lunch in the school cafeteria are Mrs. Carol Seaman, Mrs. Marilynne Curtis, Miss Sara Stirling, and Miss Ruth Blakesley.

Deans, Guidance Coordinator Pilot Redskins' Ideals

Dean of Girls, Mrs. Victoria G. Young, pauses during one of the interludes in her busy schedule.

Mr. Max Updike examines personal data in the student files to prepare for a parent conference.

Mr. Charles Hinton chats informally with a student about a program change and future plans.

"A sound hand, an honest heart, and an humble spirit are the three best guides through time and to eternity." (anonymous) Mrs. Victoria G. Young, Mr. Charles Hinton and Mr. Max Updike are North Side's three best guides to a useful education and to future success.

As dean of girls, Mrs. Young's duties are infinite in number and value. She advises students on college choices, scholarship possibilities, and student-aid programs. She also has the responsibility of organizing the homeroom schedule, and keeping an up-to-date school calendar of events for clubs, assemblies, and special programs.

Mr. Charles Hinton, during his first year as dean of boys, has one of the busiest offices in the building. He is responsible for counseling all students who need discipline. As a friend to all, he does his best to direct students in the right direction. Mid-year program changes are an added responsibility for Mr. Hinton.

In his initial year as guidance coordinator, Mr. Max Updike functions as an organizer of all the guidance departments including the counselors, vocational directors, and deans. All school assemblies, and program changes are also on his list of many responsibilities.

Domeland Custodians, Cooks Serve Students, Faculty

Bottom row: Alonzo Osborn. Juanita Bryant. Francis Hart, Cecil Siberts; Top row: Bert Miller, Oscar Bittner, Fred Niemeyer, Ralph Eloph, Richard Reed.

Shoveling the foot-deep snow, polishing the hall and classroom floors, keeping the lawn trimmed, repairing school furniture, replacing burn-out light bulbs, and cleaning up after-game messes are a few of the myriad of tasks performed by the custodial staff in addition ot the daily duties which kept North Side in tip-top shape. Likewise, the kitchen staff work diligently to keep the students well fed.

Bottom row: Garnette Schlatter, Doris Byanski, Mary Rombke, Helen Marquart, Glenne Kesler, Vivian Bone, Nellie Wiggins. Second row: Dorothy McMahan, Cleo Degler, Ruby Myers. Ruth Malonev. Dororthy Hammons, Ilo Body, Virginia Myers, Jane Neumann. Top row: Ernestine Reiling, Helen Smith, Hune Bufkin, Evelyn Chaney, Ilo Gaskill, Thelma Myers, Virginia Tegtmeyer.

Classes

Molding 2,500 distinctly different personalities into a unified student body was not easy, but the task was accomplished. The most apparent cohesive bond was the common experience of going to school at the same place and at the same time. Unusual events, like the appearances of Senator Birch Bayh and Representative E. Ross Adair; exciting events, like winning the city football championship and fighting our way into the final game of the sectional basketball tournament; and common events like listing the daily bulletin each morning and fighting the crush in the halls made each day spent at North Side worthwhile and interesting.

Common memories and experiences welded the senior, junior, and sophomore classes of 1964 into one inseparable group. We shared the inconveniences of waiting in cafeteria lines, jostling each other in the jam-packed halls, and having homerooms in every place from the gym to the library. But the petty inconveniences, which deepened our mutual bond of memory, were far outweighed by the advantages which we had. We laughed, complained, enjoyed ourselves, thought, and learned together as a unified student body in 1964.

High Honors Group Becomes a Part of Redskin Traditions

John Hall

Martha Feustel

Ron Gamble

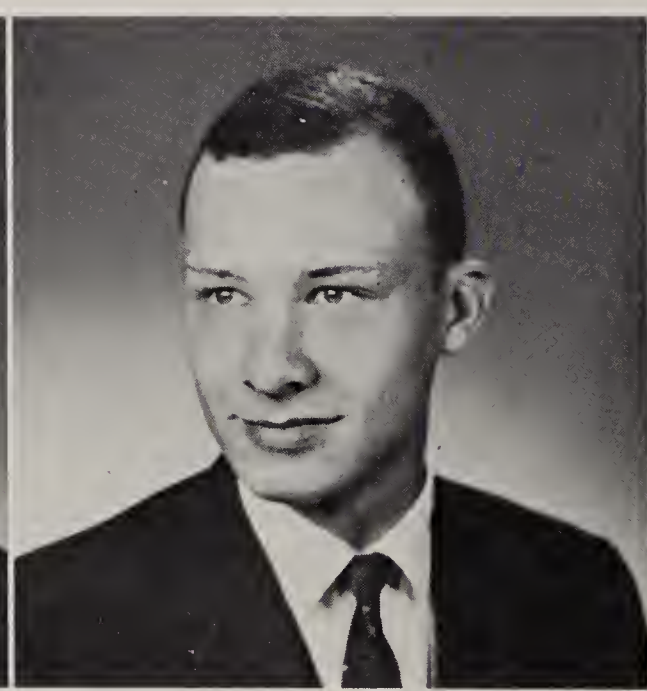

Ralph Hassig

Rebecca Hinton

Because of the high academic standard that was attained by the class of 1964, the valedictorian, John Hall, and the salutatorian, Martha Feustel, were joined by three other people, Ron Gamble, Ralph Hassig, and Rebecca Hinton, who had maintained a three year average of 95 or better. This exclusive group of five was designated the high honors group. More emphasis was placed on the valedictorian and salutatorian individually because of the closeness of their three year averages. Often less than a tenth of a point has been the difference between the averages of the top few people in the class.

The exclusive high honors group was joined by a much larger segment of the class of 1964 who had maintained an average of ninety or higher during their three years at North Side. The three year honor roll constituted approximately ten per cent of the class of 1964. Both the members of the high honors group and the three year honor roll were rewarded for the persistence and good study habits which they exhibited in high school in order to achieve academic excellence by recognition from their fellow classmates.

69 Seniors Maintain Averages for Three-Year Honor Roll

Bottom Row: Jeanne Sargent, Nancy Eberhardt, Laura Shupe, Lora Lee Furhman, Virginia Conrad, Judy Lewton. Second Row: Jane Wuthrich, Becky Hinton, Audrey Shepelak, Marcia Morton, Marty Feustel, Marty Lauterberg, Becky Vegeler. Third Row, Tom Jamison, Jack Finley, Ted Bonar, Carmen Clifton, Bob Tegtmeyer, Ken Castor, Dave Stubbins, Ronald Gamble, Craig Reynolds. Top Row, Richard Clements, Ralph Hassig, Doug Cartwright, James Smoak, Lyman Wible, Paul Kehr, Michael Zeis, Tom Shanyfelt, Steve Schwartz.

Bottom Row: Karen Snyder, Karen Mitz, Pam Lorman, Ann Johnston, Patty Johnstone, Susan J. Smith, Susan Peters, Joan Staver, Jeanne Christoffel. Second Row: Nannette Friend, Patricia Riley, Judy Wartzok, Mary Sayles, Phyllis Driver, Bronwyn Hemmig, Mary Lundgren, Susie Hamilton, Valerie Wilt. Third Row: Bill Knauer, Ed Hatcher, Patty Petznik, Mary Anglin, Sandy Sheehan, Lona Oddou, Nancy Longardner, Sue McCullough, Joan Guildenbecher. Top Row: Rich Stieglitz, John Gilbert Graves, Herb Summers, Joe Virgilio, John Hall, Jon Gresley, Patrick McGregor, Randy Harter.

Qualified Officers, Advisers Successfully Led Seniors

Pausing between classes to have their picture taken are class advisers Mr. Clive Wert, Mrs. Janet Weber, and Mrs. Amelia Dare, in the front row. In the second row are Miss Ruth Eudaly, Miss Blanche Nielsen, Mr. Wade Fredrick, Miss Margaret Spiegel, and Mr. Robert Pugh. Absent from the picture were Mr. Ralph Anderson, Miss Marjorie Bell, Miss Judith Bowen, Miss Ruth Carroll, Mr. Charles Clark, Mr. Ronald Dvorak, Mr. Cleon Fleck, Mr. Byard Hey, Mr. Donald Kemp, Mr. Roy Kline, Mr. W. H. McNeely, Mr. Rutherford Smuts, Mr. John Walter, and Mr. Harry Young.

Lynne Schubert and Tuzie Roberts provide the glamour as class president Randy Harter forms the line of the other officers composed of Denny Thompson, Phil Ainslie, Lee Richardson, and Tom Jamison.

With each click of the voting machine, the class of 1964 elected their officers for the final time. The 656 members of the senior class chose Randy Harter, president; Denny Thompson, vice-president; Lynne Schubert, secretary-treasurer; and Tuzie Roberts, chairman of the social council. The social council, composed of Lee Richardson, Phil Ainslie, and Tom Jamison, with the class advisers, Mr. Wade Fredrick and Miss Margaret Spiegel, helped the officers plan and organize the all-school play, the banquet, and the prom.

After visiting college campuses, many seniors sent in admission applications and took the required entrance examinations with the hope of being accepted into their chosen college. They achieved balance in their lives by spending many hours at the library and by enjoying the many traditional senior social activities. With the announcement of the valedictorian, salutatorian, and the three year honor roll, the seniors faced the realization that the Senior Door would no longer belong personally to the Class of 1964.

Homework was replaced by caps and gowns during the last few weeks of school as the class made last minute plans for commencement and graduation. Walking under flower-adorned arches too soon became the last step from the sheltered and well guided world of North Side to the world of independence and maturity.

Last class of frosh, incoming sophs congregated for first time on front steps

Lana L. Adams
Al Aichele
Phil Ainslie
Charles Alday
Barbara Ann Allen

Louis L. Allen
Juanita Altekruse
John Edward Amelung
Dave Anderson
James L. Anderson

Jerry W. Andrews
Mary Ellen Anglin
Timothy James Applegate
Sandra Kay Armel
Joyce Armstrong

JoAnn Marie Arney
Marcia Rose Arney
Tom Arnold
Stephen Harold Baker
Rebecca E. Barcus

Sandy Barker
Georgia Ann Barnett
Marsha Sue Barrow
Shirley Louise Baugh
Joanne Banghman

Kathryn Ann Baughman
Marcia Bazzinett
Timothy William Beach
Carrol Marie Beam
Elizabeth Bedree

Richard William Beeching
Steve Curtis Behrens
Stephan Robert Beights
Sharon Beitler
William David Belcher

We entered North Side with a double distinction: our class of 758 was

Iva Rebecca Bell
Kathleen Bender
Ronald Bennett
Robert James Benninghoff
Dana Gayle Bentz

Donald Louis Bernard
Lynette Raye Best
Cheryl Bevington
Kay Biggs
Steven Grant Billings

Steve Bireley
David Bish
LeAnn L. Bjork
Marcia D. Blaising
Donna Faye Bland

Stuart Lee Block
Janice Diane Blosser
Edward A. Bobilya
Donald Lee Bodey
Mary Theresa Boissenet

Sandra Diane Bojinoff
Beverly Ann Bojrab
Ted Michael Bonar
David Leonard Bordner
Jeffrey Borton

John D. Bostick, III
Janet Sue Boston
Terry Robert Bower
Kay Bowers
Susan Bowers

Jim Bowman
W. Robert Bowser
John William Brandeberry
Stephanie Theresa Brickley
Nancy Ruth Briggs

the largest to enter North, and we were the first sophs to be tagged "greenies"

Jerry M. Brown
Joyce Elizabeth Brown
Donna Kay Brudi
Jim Bruggner
Frank Bryan

James Bryie
Michael R. Buckner
John F. Burd
Steven Burns
Thomas Eldon Burns

Linda Louise Busian
Karen Butler
Marilyn Butters
Sharon Ann Butz
Thomas E. Byers

Connie Caley
Catherine L. Carman
Doug Cartwright
Ken Castor
Earl Cecil

Richard A. Chandler
Sandra Kay Chandler
Jackie Chard
Jeanne Marie Christoffel
Nimet Cinsoy

Steve Clark
Bill Clark

John Russell Clawson
Richard Clements

Nimet Cinsoy, North's exchange student from Turkey, proudly displays her native costume to Mrs. Alice Nusbaum.

With the arrival of spring, we forsook all of our prejudices towards our

Carmen Kay Clifton
Ken Cochran
Susan Cohee
Kay C. Cole
Don Conkle

Virginia Conrad
Janice A. Cook
Roberta Ann Cook
Barbara J. Crabill
Steven E. Crance

Bonni Crawford
Linda Kay Crawford
Janet Irene Creek
Carol Ann Culver
Constance Jo Cunningham

Larry Cutshall
Bruce Davis
Susan H. Davis
Donald E. DeCrance
Dennis Dellinger

Lynn Marie Desjardins
Ginger DeVault
Sharon Mae DeVaux
Diana Lynn Dewart
Steven E. Dice

Conrad Diehl
Jack Diller
Richard J. Dirrim
Jobey Lyn Disler
Margaret Anne Doell

Carolyn Sue Doughty
Linda Kaye Downie
Phyllis Carolyn Driver
Janet Carol Duxbury
Norma Jean Earl

individual junior highs, and united as one class with one set of officers

Nancy Diane Eberhardt
Connie Sue Eby
John Echave
Richard Elliott
James M. English

Bruce Engstrom
Karen Christine Engstrom
Edwin Errington
Daniel L. Ertel
Jeanne Ervin

David L. Esterline
Carol Evans
Dennis A. Evans
Sharon A. Evans
Ralph Allen Evard

Jerry Fanger
Karen Sue Faulkner
Rebecca Jane Faulkner
Clemeth Paul Federspiel
James R. Feller

Jon Ferrell
Martha Ellen Feustel
H. David Fiandt
Kathy Fields
Jack Findley

David James Firestine
Russell Fish
David Fishbaugh
Terry A. Fisher
Irene Flandrois

Robert Paul Fleischer
Susan W. Flickinger
Mike Foster
Nancy Fowler
Richard Fox

In addition to proving that we did possess some ballroom prowess at our

Terry Franzman
Larry C. Freeman
Nannette Kathryn Friend
Alan Friskney
Tom Fritz

Art Fruechtenicht
Janet Louise Fryer
Richard Fryer
Lora Lee Fuhrman
Linda Lee Furste

Linda Gabbard
James Norman Gailey
Janet Marie Gamble
Ronald C. Gamble
Jo Ellen Ganter

Gary V. Gardner
Ron J. Gartner
Peggy Jane Gaylord
Carl A. Geist
Joseph Michael Gennaitte

Kathleen Sue Gepfert
Jane Suzanne Gerding
James Gerke
Junine Gibson
Jim Gilbert

Dan Giles
Jackie Gill

Kay Elizabeth Gillespie
James Lewis Golm

Relaxing as he awaits his cue in the All-School Play, Steve Beights dreams about the glamour of becoming an actor.

sophomore party, "Maytime Magic," a talent show highlighted evening

Patricia Joan Goodman
Pamela Gordon
Steve Gorrell
Charles E. Graham
John G. Graves

Jon Richard Gresley
Marcia Kathleen Gressley
Barbara Griffis
Joel H. Griffith
Frank Gross

Sharon Ann Grothaus
Joan Guildenbecher
Dennis Guillaume
Ron Gulley
Roger Gunder

Karma Gustin
Don Habecker
Judith Ann Haffner
Pamela Haines
John Hall

Susan Ellen Laura Hamilton
Vincent Duane Hansen
Ray L. Hanson
Arlene Marie Harmeyer
Randy Bruce Harter

Ralph C. Hassig
Ed Hatcher
Pamela J. Haverstock
Terrie Kay Haviland
James Hayes

Sandra Kay Heath
Bill Hecht
Bruce Heffelfinger
Mike Heffelfinger
David George Heffley

Suntanned, refreshed, we returned to the hallowed halls of North Side in

Holly Elaine Helmke
Bronwyn Maureen Hemmig
Sandra Lee Hemphill
Carl Henderson
Sheryl Henshaw

Dave Hetrick
Steven Kent Hickman
Karen Cecillia Hill
Mary Ann Hilligas
Richard F. Hines

Rebecca Suzanne Hinton
John Douglas Hobson
Steve Hobson
Suzanne Martha Hoffman
Jill Anna Hofstettler

Norman A. Hoke
David Neil Hollister, Jr.
Patricia Ann Homeyer
Herbert K. Honness, Jr.
James Patrick Hoover

Lynda Horacek
Doris Joan Houser
Susan Kay Housholder
Doug Howell
Linda Louise Huber

Daniel P. Hughes
Genida Hunley
Kathy Hunsberger
Lynn C. Hursh
Don Hutchinson

Richard T. Ingmire
James Robert Irwin
Anita Jacobs
Judy Lynn Jacobs
Jay Jamison

September as fearless juniors, only to be reminded that the seniors reigned

Thomas Maxwell Jamison
Jack Jennings
James L. Jernigan
Marsha Ann Jett
Dave Johnson

Joseph Patrick Johnson
Wayne Johnson
Ann Elizabeth Johnston
Patricia Ann Johnstone
Susie Jordan

Janet Jubinville
Dick Junk
Steven L. Kammer
Gary Kayser
Paul Kehr

Carole Keller
Harold Kelly
Michael Kelly
Donna Kennedy
John Nelson Kent

John King
Robert P. Kinney, Jr.
Shereen Ann Kirkpatrick
Patty Klepper
William Walter Knauer, II

Kathy Ann Knepper
Becky Knepper

Gary D. Knight
Judy Knop

Gathered around the fire, Tom Konow, Linda Furste, Dave Bordner and Jo Ellen Ganter exchange friendly gossip and jokes.

In the late spring, we danced amid the colors of emerald green and blue

Lynn Paul Koenig
Cynthia Ann Kolkman
Thomas Ray Konow
Robert Koontz
Clayton A. Kordes

Sharlene Kruse
Kathy Kurtz
Richard Kurtz
Jeanni Ladig
Hank LeHurreau

Richard Charles Lancaster
Catherine Lane
Sally Ann Langas
Martha Jean Lauterberg
Steve Leatherman

Gary Lecher
Marcia Kay Lehman
Marsha Faye Lehman
Ron Leiter
Sandra Jean Lemmel

Jeanne Marie Lenk
Marcia Lewis
Judith Kay Lewton
Carol Link
Ray Linton

Betty Jo Lloyd
Janet Anne Lloyd

Judith Ann Lochner
Richard Lochner

Intently watching the North-C.C. football game, Garrett Ott and Jack Clawson yell a few words of encouragement as North makes the winning touchdown.

mist with our dates at our second organized social event, "Spring Reigns"

Karen Loechner
Ronald Loney
Nancy Ann Longardner
Pamela Sue Lorman
Carol Sue Lotter

Rebecca Kay Lotz
Kenneth A. Luessenhop
Mary Lundgren
Ted Macy
Karen Sue Madden

Nancy J. Manier
John C. Mannan
Arnold Martin, Jr.
Raymond C. Martin
Dan Mawhorr

Ronald May
Suzanne Mazza
Joyce McCann
Mary Kathryn McComas
Dan McCoskey

Rea McCrory
Mike McCulloch
Sue McCullough
Patrick V. McGregor
Phil McKean

Paulette McKibben
Bonnie Jean McKinley
John McLaughlin
Mildred McMonigal
David McNamara

Mark Robert Meintel
John Meitz
Ed Mertens
Donald James Meyer
Zisis Milentis

With the realization that the seniors would soon leave North Side, we

Denny Miller
Dewey Miller
Helen M. Miller
Michael Miller
Paulette Miller

Roberta Miller
Diana Mills
Leslie Lynn Mills
Ann Minor
Don Minton

Ron Minton
Connie Miser
Jim Mishler
Ronald E. Mitchell
Rosalind Elizabeth Moellering

James Montoney
Mary Jan Moore
Terry Lynn Moreland
Susan Christine Morris
Marcia Morton

Carol Moses
Karen Kay Motz
Victor Wayne Motz
Craig A. Moyer
Maryann Mullen

Richard G. Mulles
Max Murphy
Jim Muter
Eleanor Myers
Myra Jeanne Myers

William J. Myers
Neal Nagel
Karen Kay Nailor
John Neat
Gloria Nelson

looked forward to claiming their title with eagerness and with some regret

Karen Kay Nemyer
Jack W. Netzley, Jr.
Steve Neuman
Diana Kay Nevil
Ronald W. Newman

Paula Sue Noll
Lona Oddou
Diane Opliger
Connie Osborn
Sharon Ann Osborne

Garrett Ott
William S. Owens
Gary W. Parker
George E. Parker
Patti Parker

Lorraine Paschal
Bill F. Patterson
Sally J. Pattison
Alice Lyn Penrod
Ben Clayton Peternell

Donald C. Peters
Richard Peters
Susan L. Peters
Patty Jane Petznik
Tom Phillips

Dianne Lee Pickett
Ann Lu Piepenbrink
Don B. Bradley III
Rose Caskey
Larry Ellenwood

James Pierce
Ronald William Poffenberger
Gary Gumbert
Sharon McCoy
Dave Teeter

With the realization that the seniors would soon leave North Side, we

Jay Stevan Porter
John James Potts
Judy Preston
Gerald E. Prumm, Jr.
Karen Sue Puryear

Jeanne Marie Rader
Jim Raleigh
Michael William Ramsey
Marty Rarick
Stanley B. Redding

Richard Martin Regedanz, Jr.
Judith Ann Reichardt
Steven Reighter
Charlene Kay Reinewald
Cheryl Reinking

Judith Ann Renner
Raymond P. Repp
Sandra Kay Resor
Mary Jane Rex
A. Craig Reynolds

Robert R. Rhodes, Jr.
Gary Rice
Kenneth S. Rice
Steven Charles Richards
Michael Richardson

Patricia Sue Riley
Steve O. Rinehart

W. Lee Richardson
Sue A. Rigdon

Randy Harter places the final touch on one of his campaign posters as Georgia Barnett gives her approval.

looked forward to claiming their title with eagerness and with some regret

Jacqueline L. Robbins
Kathryn E. Robbins
Kenneth Roberts
Rebecca Marie Roberts
Dan Robinson

Marsha Ann Robinson
Michael A. Robinson
Darlene Rodenbeck
Carol A. Roderick
Rita Marie Roe

F. Lee Romano
G. Phil Rossman
Rebecca Ann Rowe
Susan Jo Rowe
Kaye Frances Roy

Bonnie Rudensky
Lorraine St. George
Mary Ann St. George
Mike St. John
Kathryn L. Saaf

Judith Ann Salisbury
Janet Sands
Jeanne Sargent
Esther Arlene Savio
Mary Elizabeth Sayles

Donald Schaffer
Anita L. Shafianski
Judi Scheele
Suellen Scheele
David Carl Scheib

James Schmidt
Robert R. Schneider
Robert R. Schoenauer
Lynne Allene Schubert
Judy Ann Schwalm

With the arrival of the spring rains and the robins, we attended our senior

Stephan Lloyd Schwartz
Steven C. Scott
Ronald E. Sesney
John Doyle Shady
Patsy Shady

Tom Shanyfelt
Sylvia Ann Sharp
Sandra Sue Sheehan
Audrey Carlo Shepelak
Kathy Sherron

R. Nelson Shoaff
Pam Shoemaker
Douglas Short
Steven Edward Shoup
Laura Dee Shupe

Judith Ann Siemer
Dennis Silkworth
Steve E. Simcoe
Jean Smallwood
Connie Sue Smith

Geoffrey Beach Smith, II
Larry Smith
Mary Jane Smith
R. Denny Smith
Stanley Wellington Smith

Susan Elaine Smith
Susan Smith

James A. Smoak
Duane E. Snyder

Enjoying their rights to the Senior Door, several seniors walk through the door for the first time.

banquet, "Lamplight of Memory," and anxiously awaited the senior prom

Karen Beth Snyder
Margaret Jane Snyder
Carl Wayne Sovine
Cheryl Ann Spoerhase
Charles William Sroufe

Susan Kay Stalf
Barbara Jean Starkel
Joan Elizabeth Staver
Don Stearns
Phillip L. Steffen

Janet Stephan
Lorie E. Steup
Gregory T. Stevens
Sally Stevenson
Ken Stickler

Richard Stieglitz
David Stolte
Richard F. Stout
David S. Stubbins
Terry Ross Sturges

Herbert E. Summers
Dan Surface
Steve Sutton
R. Maureen Swain
Janet Rose Swinehart

Pat Tackett
Joann Tagtmeyer
Robert W. Tegtmeyer
Donald David Tennell
James E. Thalacker

Dennis Lee Thompson
Molly Jane Thompson
Paulette Thompson
Phyllis Thompson
Christine Ann Tigges

Walking from flower-adorned arches at commencement into the future,

Constance Timma
Marabeth Tompkins
Patricia Tracy
Steve Trahin
Janice Sue Trautman

Bill Troop
Keith Troyer
Deanna L. Tully
Neil R. Tustison
Dina Ann Ubelhor

Steve Uebelhoer
Ron Ullyot
Alice Anne Valentine
Martina Louise Vance
Sandra Kay VanDolah

Becky Lee Vegeler
Steven Aaron Vice
Joseph A. Virgilio
Barbara Jean Visick
Sharon Kay Vought

Lois Wade
Brian Walker
Rodger Walker
Stephan Walker
Kent Wall

Sandra Sue Wallace
Jay Walther
Steve Wappes
Judith Wartzok
Charles D. Wass

Cheryl Wasson
Steven James Welch
James Wente
Michael Lynn Wells
Reba Jo Wells

we would never forget happy memories collected from our stay at North

Carolyn Ann Werskey
Kathy Wert
Cherie Whitehead
Sam Whitman
Lyman Wible

Alan Wichser
Geoff Williams
Lynda Marie Williams
Russell Willits
James Robert Wilson

Valerie Sue Wilt
Harley Winkleblack
David E. Winkler
Bruce Wisman
Vicki Witmer

Tim Robert Witzigreuter
Ilona Wolff
Patricia Ann Woods
Dave Wright
Sandra Lee Wright

Patricia Wring
Jane Wuthrich
Bill Yaffe
Joan Eileen Yoder
Sue Ann Yoder

Tim York
Marty Jo Yost
Marty L. Zeis
Michael A. Zeis
Arlene Marie Zigler

Sandra Kay Zion
Thomas Earl Zollars
Gary Wayne Zumbaugh
Russell Paul Bowers
Arley Shock
Jerry Snyder

Reverend Olsen Was Principal Speaker at Senior Banquet

Reverend Armin Oldsen challenges the seniors to remember the pleasant and forget the unpleasant memories of the past.

Exchanging comments before the senior banquet are Reverend Armin Oldsen and Mr. By Hey.

The "Lamplight of Memory" led seniors to reflect their years at North Side as they gathered at the Scottish Rite for the first of their traditional seniors activities. Class speakers recalled specific years in their speeches. "We Light the Lamp" was Bobbie Cook's theme as she reminisced by describing the activities of the freshman and sophomore years. Bobbie stated that the Class of 1964 was the first sophomore class called "greenies." Speaking on the junior year, Bonnie Rudensky recollected the confusion of the newly-initiated three shifts and the proud feeling as the track team won the title of State Track Champs. Finally, Lee Richardson summed up the class achievements and expressed the proud feeling of possessing the Senior Door, the city football title, and the largest marching band in Indiana. By Hey responded for the faculty by predicting the future of the class.

The Reverend Armin Oldsen, the principle speaker, suggested that the seniors recall the pleasant and forget the unpleasant memories of the past and start lighting new ones. Denny Thompson and Phil Ainslie gave the invocation and benediction, respectively, and Jim Benninghoff served as toastmaster. The Chansonettes added to the program by singing "Moon River." After singing the school song, the seniors were guests at the after-banquet record hop sponsored by the parents.

Glancing through their programs, a group of seniors entertain themselves while waiting for their food.

Many Outside Activities Spark Final Year as Seniors

The Class of 1964 launched their senior year with the traditional red carpet celebration on the front steps. This was the first of the many activities in which the new seniors would take part. As fall progressed into winter, plans for the senior-sponsored, all-school play, "Little Mary Sunshine," and the senior banquet, "Lamplight of Memory," were formed and presented. Complimenting the regular senior activities were basketball and football games, parties, and dances. The seniors also learned about the American economy, short stories, and physics, among other subjects.

Between social activities, the senior class selected three boys and three girls to receive the "Good Citizen" awards. Randy Harter, Denny Thompson, Steve Beights, Patty Johnstone, Carolyn Doughty, and Tuzie Roberts were the sextet chosen. Nimet Cinsoy, an exchange student from Turkey, shared her country's customs with the seniors to add to their culture. With the arrival of the robins and the spring rains, the class looked forward to the senior prom, Baccalaureate, and, finally, Commencement.

Meekly balancing themselves on the State Street Bridge, defenseless sophomores Mike Harper and Paul Helmke await further orders from senior Don DeCrance.

Food and a typewriter seem to be a lady's best friend while Ginger DeVault studies at the last minute for a final.

"Oh Little Mary, when I return . . . " reassures Jim Benninghoff (Captain Jim) to Phyllis Driver (Little Mary) as he prepares to leave on a dangerous mission in the All-School Play.

Our final year filled with many honors, parties, athletic events, and

"Seniors Say, We Will Win!" was the slogan on the pep sign which was carried before the football stands by artists Mary Sayles, Sue Scheele, Carolyn Doughty, and Pam Lorman.

Whether it's speeding down snow-clad hills in a flying saucer sled or relaxing with a few close friends, the seniors proved that they were never too busy to enjoy themselves.

Huddling under blankets, the class shivered together as it watched North's football team win the city football championship. Later, the seniors proudly took their places down front in the school's auditorium as the Dramatics Department presented the all-school play, "Little Mary Sunshine."

During their last winter at North, many seniors packed their long underwear and snowshoes in their car trunks and headed north to spend an afternoon of tobogganing and skiing. With the arrival of spring, the class viewed Varsity Varieties and celebrated spring vacation by sleeping later in the mornings and attending parties at night. These were just a few of the many fun-filled moments during the final days of the class' senior year.

"Mother told me there would be days like this!" exclaims Bob Tegtmeyer as he speeds towards the icy waters of the St. Joe River.

Leaving one of several parties early, Norma Earl, Ron Poffenberger, Jane Gerding, and Lee Richardson hurry to the school's auditorium to view "Little Mary Sunshine."

term papers will always tarry as a big part of our high school memories

As Lyman Wible munches an apple in the front seat of his car, a group of friends attempt to disturb him.

Puff the Magic Dragon surprised the neighbors during Halloween while the senior girls underneath enjoyed themselves.

Gracefully gliding down one of Mount Tamarack's slopes, John Shady demonstrates his skill to his companions.

In our first day as upperclassmen, we enjoyed watching the sophomore

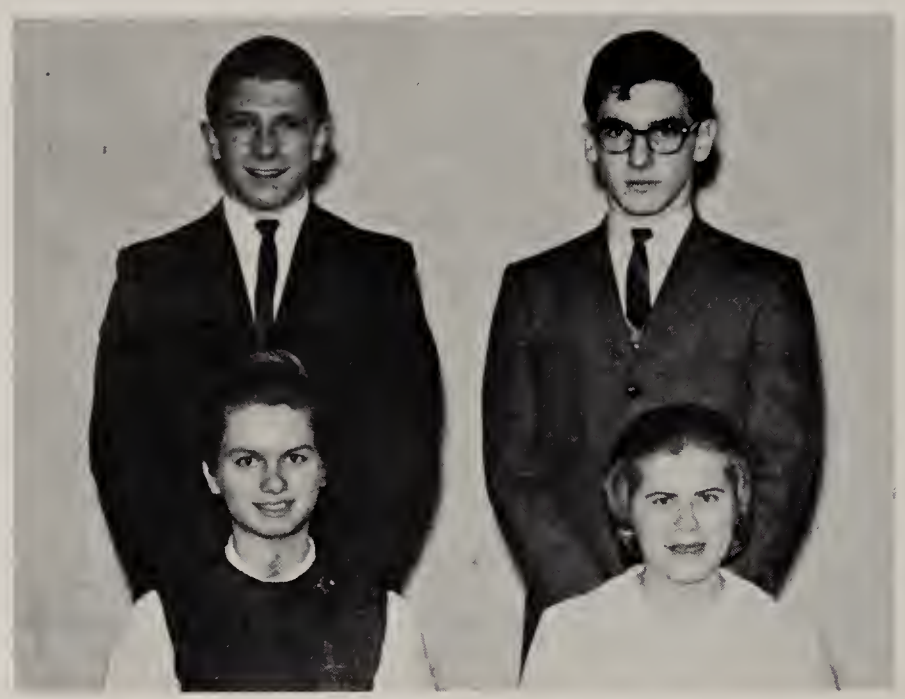

Junior class officers are Dave Switzer, president; Paul Paino, vice-president; Cindy Pattengale, secretary-treasurer; Prise Houts, social chairman.

Still the largest class ever to enter the Dome, the Class of 1965 began their first year as upperclassmen with the election of officers. Those elected were: Dave Switzer, president; Paul Paino, vice-president; Cindy Pattengale, secretary-treasurer; and Priscilla Houts, chairman of the social council.

Frequent guidance assemblies and programs kept the juniors well-informed. For instance, Dr. George W. Crane, a nationally known psychologist and columnist, spoke on the importance of an education in today's society. Other programs included vocational guidance and class meetings to plan their prom.

Finally, after months of work and preparation, the junior prom, "Fantasia," was held at the Scottish Rite Ballroom on March 21, with Woody Neff and his orchestra providing the music. Afterward, a party was held at Goeglein's Barn. The juniors then ended their year with the traditional walk through the "senior door," proving to themselves that they were actually seniors at last.

Rita Adams
Lynn Ahlersmeyer
Nevin Aiken
Mark Akers
Mike Akers
Don Akey
Mary Nell Albright
Jerry Alexander
Richard Altekruse

Mike Ambler
June Amburgey
Marilyn Anderson
Sally Anderson
Bonnie Antonides
Sandy Antrim
Penny Archer
Lana Armstrong
Richard Armstrong

Phillip Arnett
David Arney
Gail Arnold
Gregg Arnold
Ann Atkinson
Anita Augsburger
Steve Bahr
Dave Baker
Janet Bailey

Linda Baker
Phillis Ballard
Craig Balliet
Janice Balliet
Thomas Balyeat
Tom Barker
Jim Barnard
Pat Barnum
Al Barrand

Maria Barrera
Elizabeth Barrett
Kathy Barthold
Rick Barton
Kathleen Bashore
Pat Basnam
Candy Bastress
Jack Batchelder
Steve Bauer

Susan Baumgartner
David Beber
John Beams
Louise Beatty
Rick Beaverson
Julie Beck
Evan Beebe
Marilyn Beery
Mike Bedree

initiations, looking forward to the day when we could walk the red carpet

Wally Bedwell
Linda Bell
Dan Belschner
Janet Bennett
Annette Benton
Dana Berger
Bernhardt
Lynelle Beery
Virginia Bertschy

David Bilger
Elizabeth Bishop
Bill Blackburn
Gwen Blakley
Tom Blessing
Linda Bobilya
Jim Bock
William Bodine
Mike Boles

Diana Bollinger
Jill Borkenstein
Rex Bowlin
Richard Bowman
David Bowser
Linda Boxell
Michael Braun
Don Brecht
Marsha Bredemeyer

Paul Breece
David Brennar
Barbara Bridges
Chuck Briggs
Linda Brott
Kathy Brown
Lynda Brown
Pam Brown
Frank Bryan

Ron Bryan
John Buelow
Norma Buettner
Russ Buchan
Cheryl Buckhardt
Dennis Buckmaster
Jan Buckmaster
Steve Bulmahn
Larry Bultemeier

Sandra Burelison
Larry Burkholder
Carol Busche
James Busche
Micheal Butcher
Max Butler
Faye Byerley
Jane Byers
Mary Cady

Neva Caldwell
Linda Cantrell
Eric Caple
Diana Capps

Tom Carboni
Sue Carey
Brenda Carmer
LeAnn Carr

Karon Cartwright
Betsy Carvin
Rick Cary
Susie Casey

Trudy Cearbaugh
George Cecil
Judy Chambers
Mary Christen

Referees Phil Martin and Bob Johnston call a play as the junior girls attempt to show their skill in a football game.

Though it was difficult, we finally learned to cope with Macbeth, term

Danny Christlieb
Dennis Cismowski
Linda Claphan
Jon Clark
Marcia Clauss
Michael Clay
Deanna Clem
Terrie Clouser
Don Coatney

Larry Cochren
Mary Cochren
Doug Coffman
Susan Cole
Jack Coles
Thomas Collins
Craig Colvin
Carol Conrad
Nancy Courtright

Sharon Covault
Marilyn Covey
Craig Cowan
Jerry Craig
Jim Crail
Bruce Craver
Greg Crawford
Bill Crist
Bob Crist

Carol Crosby
David Cummings
Erny Daniels
Darrell Dark
Linda Dauplaise
Bruce Davenport
Richard Davies
John Davis
Phyllis Davis

Diana Dawkins
Rick Deahl
Ronald Dean
Diane Deeley
Mark Dellinger
Brian Derbyshire
Jon Dickinson
Cathy Dickson
Glenn Diemond

Linda Dienell
Robert Dirmeyer
Stephen Disler
Diana Dixon
Douglas Doenges
Alice Dolan
Wilma Doll
Kermit Dollarhite
Shirley Domer

Thomas Domer
Becky Doty
Steve Donohue
Ron Dornseif

Tom Douglass
Mike Downie
Gary Dray
Steve Drew

Diane Dudley
Nancy Dulin
Marie Dyer
Ron Eastman

Tim Eastom
Brenda Edgar
Mike Ellenwood
Wanda Ellert

Sandy Lowden, Ted Swihart, Pam Klinger, and Carl Stevens are dancing to the music of the Counts at Cupid's Caprice, the Valentine Dance which was sponsored by the Women Faculty.

papers, and chemical equations, but spent many long hours in the process

Sharon Ellis
Terry Engdahl
Bill Engle
Elizabeth Engeler
Robert Fair
Steve Fairfield
Paula Fairman
Connie Falls
Tom Falls

Tammy Faulkenberg
Sandra Faux
Evalu Fawcett
Janetta Federspiel
Karen Feggeler
Jay Feichter
Bob Fiedler
John Fiedler
Robert Fields

Don Figel
Linda Finkhouse
Patti Finton
Steve Finton
Jim Fischer
Mike Fitzsimmons
Karen Flauding
Dave Fleck
Lynn Flood

Elaine Foor
Alice Ford
Dave Fortney
Larry Foster
Debby Fox
Dan Freeland
Jeff Freimuth
Rita Frenger
David Friedrich

Diane Friend
Donna Frye
Mary Frye
Cynthia Fuhrman
James Gabriel
Barbara Gallaway
Ron Gallmeier
Robert Gardenour
Mary Garman

Carol Garrett
Rick Garton
Roger Garvin
Martha Gaunt
Kenneth Gaw
Steve Gaylord
Carol Gerardot
Norman Getts
Charles Gibson

Colleen Gill
Allen Glock
Larry Goble
Jim Goeglein
John Goelz
Tom Golden
Terry Goldey
Suzanne Gonser
John Gordon

Barbara Gottier
Linda Graft
Diane Graves
Julie Gregg
Jeana Green
Sherry Green
Dale Grooms
Linda Grosvenor
Dave Gumpp

Diane Haeger
Nikki Hageman
Jim Hall
David Halquist
Gary Halter
Steve Hamilton
Betty Jean Hand
Michael Hanes
Linda Hardy

David Harmeyer
Mike Harris
Dennis Harry
Linda Hasewinkle
Bill Hastings
Judy Hastings
Jim Hatch
Jim Hatfield
Patricia Hattery

Besides the work, we still had plenty of time to enjoy sporting events,

Arthur Hayes
Dave Hazelett
Cathy Heck
Terry Heffelfinger
Russ Heffley
William Hegbli
Jerry Hegerfeld
Al Hein
June Held

Sue Hendricks
Dave Henschen
Darrell Hetrick
Craig Hill
Ron Hippenhammer
Pat Hite
Patricia Hoagland
Carol Hoar
Ken Hobson

Richard Hohman
Diana Hollopeter
Rick Holocher
Steve Holsworth
Sandra Honeick
Becke Hoover
Judi Horacek
Elizabeth Horn
Cheryl Horstmann

Steve Hostetler
Priscilla Houts
Cheryl Howard
Eleanor Howe
Kent Howenstine
Karen Hower
Bev Hughes
Michael Hughes
Terry Hughes

Bill Humphries
Georgia Hunsaker
Sam Hyde
Hartley Hyder
Mike Igney
Richard Jackson
John Jefferies
Karen Jellison
Vicki Jernstrom

Sandra Johnloz
Marilyn Johnson
Barbara Johnston
Jim Johnston
Robert Johnston
Laurie Jones
Stephen Kabisch
Mike Kaiser
Sharon Kammer

Mike Kantzer
Steven Katzenmaier
Judy Kayser
Jerry Kelder

Jane Keller
Donna Kelley
Linda Kemerley
Mike Kennedy

Kaye Kensill
Marilyn Kensill
Joan Kerch
Tom Kidd

Steve Kinch
Don King
Bob Kinney
Martha Kiracofe

As final exams roll around again, we find many students engulfed in their studies and term papers.

to attend after the game dances and parties, and to just take it easy

Thomas Kirk
Pamela Klinger
George Knott
Suzanne Knoth
Andrea Knuth
Dan Koontz
Steve Korn
Terry Kreigh
Mike Kress

Toni Kring
Dave Kuebler
Karla Kumfer
Rose Ladig
Juanita LaHurreau
Richard Laird
Connie Lamb
Linda Lang
Larioux LaRue

Joyce Lasley
Tim Lassen
Margie Laws
Floyd Lawson
Cynthia Leazier
Wayne Leazier
Jim Lechleitner
Bruce Lee
Ned Lee

Suzanne Lee
Carla Leininger
Dennis Leininger
Bill Leming
Robert Leonard
Rebecca Lepper
Steve Levin
Claudia Lewis
David Lewis

Ronald Lewis
Nancy Lichtsinn
Linda Lindenberg
Tim Lindenberg
Sallie Lipscomb
Sheryl Littlejohn
Dan Lochner
Terrie Lochner
Clarence Lock

Dan Logue
Rita Lommatzsch
Francine Longardner
Anna Lord
Frank Louden
Anne Loveless
David Loveless
Dan Luce
Susan Lutz

David Lynch
Richard Lyon
Weldon Mackey
Nancy Malecek

Marley Marquette
Gary Martin
Linda Martin
Pam Martin

Phil Martin
Joyce Martinez
Valerie Mason
Tom Mast

Tom Mayte
Jeri Mayhew
Mike McCarthy
Bettiann McCollister

Junior Marsha Bredemeyer is stopped by senior Ed Errington as she heads for the traditional Senior Door.

By the middle of the year, we were busier than ever trying to make the

Kathy McConnell
Bob McCrum
Donald McCurdy
Jim McDermott
Wendy McDermott
Dave McIntosh
Penny McKnight
Kenneth McMonigal
Judy McNeal

Linda McPherson
Sandra Meadows
Ron Mee
Jeff Meek
Janet Meisner
Melody Melchi
Shirley Mencer
Donna Menze
Dick Meredith

Thomas Mertz
Donald Mettert
Carol Meyer
Carol Ann Meyer
Sue Meyers
Michael Middleton
Donna Miller
Janet Miller
Karen Miller

Marilyn Miller
Mary Kay Miller
Michael Miller
Tanya Miller
Terry Miller
Carolyn Mills
Linda Mills
Jack Milton
Pete Mironenko

Steve Monnot
Doug Montgomery
Joe Moore
Steven Moore
Peg Moriarty
Billie Joan Morris
Jim Morris
Jon Morrow
Elmer Moses

Kay Mowan
Ruth Mundt
Jack Murray
Gary Myers
Nancy Myers
Diann Neidert
Janice Nelson
Cheryl Neuhouser
Janie Newman

Linda Noll
Steve Noll
Sandra Norden
Linda Nuerge
Jeanne O'Day
Gary Ormiston
Jeff Ormiston
Maryann Ort
Vickie Ort

Colleen Osborn
Don Osborne
Kay Oser
Diane O'Steen
John Oswald
Carol Ott
Steve Ott
Walter Ott
Sharon Overla

Nancy Page
Karen Palm
Rick Parker
Bill Patterson
Mort Patterson
Dave Peters
Bonnie Peterson
David Peterson
Sharon Peterson

Eric Pfister
Ron Phillips
Ladonna Piercy
Tommy Pitser
Daryl Pitts
Linda Polsley
Marsha Pollos
Rick Pollos
Keith Pomeroy

honor roll, meet theme deadlines, and prepare for the holiday season

Sharon Pontius
Rick Pooley
Laurie Popp
Bill Porter
Paula Post
Ken Powers
Sharon Pressler
Harold Purdy
Donna Pynchon

Bill Quance
John Radatz
Dick Rahrer
Dennis Ransey
Joann Ranck
Lee Randolph
Dennis Rathert
Kathy Rathert
Barbara Ratliff

Ilse Ravoskis
Leslie Ray
Anita Reaser
Nancy Reed
William Reed
Jim Reichert
Judy Repine
Susan Retrum
Judy Rhoads

Jim Rhodes
Craig Rice
Don Rice
Graham Richard
Tom Richards
Karen Richardson
Judy Rider
Jerry Riley
Cindy Rimmel

David Ripple
Margaret Robb
Larry Robbins
Nancy Robbins
Harmon Robert
Bobbie Roberts
Rosalee Roberts
Sandy Roberts
Barbara Robertson

Glen Robinson
Julie Robinson
Linda Roby
Earl Rogers
Linda Rogers
Steve Rodgers
Barbara Root
Arthur Rufner
Cheryl Rupert

Sandy Russell
Jean Ryder
Kathy Sanders
Patricia Satterhwaite
Judy Saurbaugh
Joyce Schaaf
Diane Schaefer
Tom Scheele
Diann Scheeler

William Scheil
Stanley Schey
Bill Schlatter
Linda Schmidt
Marilyn Schmidt
Sally Schmidt
Sue Schrey
Terry Schuster
Arthur Schwartz

Richard Schwartz
Bob Scott
Cynthia Seaman
Eugene Seiman
Kathy Seitz
Connie Selzer
Joyce Settlemire
Connie Shanks
Steve Shearer

Becky Sheehan
Patrick Sheehan
David Sherman
Dennis Sherman
JoAnn Shilts
Linda Shinn
Steve Shirey
Dennis Shoda
Donna Shoup

On March 21, we held our long awaited junior prom, "Fantasia," at the

David Shown
Connie Shriner
Bill Shriver
Sherry Shugert
Richard Shuler
Michael Sibert
Connie Sills
Adrian Simmons
Steve Siples

Robert Small
Allan Smith
Beverly Smith
Dave Smith
Jack Smith
Judy Smith
Mike Smith
Ruth Smith
Terry Smitley

Linda Smock
Ronald Snyder
Ruby Snyder
Elaine Sommersett
Mike Sorg
Tom Spaulding
Susan Sprunger
Phil Stackhouse
Cathy Stamanis

Howard Stark
Mary Jane Stellner
John Stephan
Gregory Stephens
Vickie Stephens
Shirley Stephey
Carl Stevens
Dennis Steward
Dan Stewart

John Stimmel
Bruce Stirlen
Fidalgis Stokes
Nita Stomberg
James Stone
Coreen Strasser
James Strebig
Vicki Streets
Roger Studebaker

Jan Stumph
Sharon Stutz
Belinda Swafford
Carol Sweeney
Donald Swihart
Ted Swihart
Stuart Swink
Dave Switzer
Susan Tagtmeyer

Diane Tatman
Rick Thompson
Sylvia Thomas
Linda Thompson
Joyce Till
Patrick Till
Roberta Till
Diana Timmons
Shirley Timmons

Catherine Tingley
Laura Tinsley
Carol Tomlinson
Terry Toms
Richard Townsend
Margaret Trager
Milinda Treesh
Sandra Troop
Becky Troxel

Steve Tryon
Sharrie Ummel
Margie Ungerer
Walter Vandagriff
Susie Vanderford
Elnora Vandervort
Cynthia VanKirk
Joe Moore
Janice VanMeter

Greg Walda
Robert Walker
Pat Waltenburg
Larry Walter
Owen Walter
Helen Walters
Tom Walton
Anita Waters
Bill Warwick

Scottish Rite Ballroom, and followed it with a party at Goeglein's Barn

Carolyn Wasson
Karen Weaver
Shirley Weeks
Lauri Wehrenberg
John Weldon
Keith Wells
Larry Wells
Marc Wells
Ronald Wellbaum

Sondra Welty
Robert Werling
Kenneth Wermager
Jan Westerhausen
Bonnie Wetzel
Candy Whitacre
Ron Whitney
Steve Whitney
Dennis Wible

Russ Wichman
Marita Wight
Mike Wilkins
Ann Williams
Jim Williams
Sharon Williams
Judi Willits
Joe Wilson
Connie Windmiller

Georgette Windsor
Bobbie Wire
Ken Witham
Ardis Witmer
Darlea Witte
Nancy Witzigreuter
Shirley Witzigreuter
Charmaine Wolever
Cindy Wolfe

Mary Wolfe
Linda Wonderly
Bruce Woodings
Lucy Workman
Gary Wring
Marvin Wyatt
Steve Wysong
Sherry Wyss
Pam Yaney

Terry Yant
Brian Yelland
Jean Yentes
Susan Yingst
Peg Yoder
Michael Yoquelet
Andrea Zent
Betsy Ziege
Joyce Zirkle

Richard Allriedge
Bruce Anderson
Mary Jo Anderson
Steve Anderson

James Andrews
Joann Anspach
Karen Antrim
Pat Basnam

Jack Batchelder
Sherry Bendure
Janet Bennett
Nikki Bennett

David Bercot
John Beyerlein
Gwen Blakley
Rex Bowlin
Cindy Brown

Junior boys come to the aid of Mrs. Light as she discovers her car will not start.

As the term ended, we looked back upon a year of accomplishment and

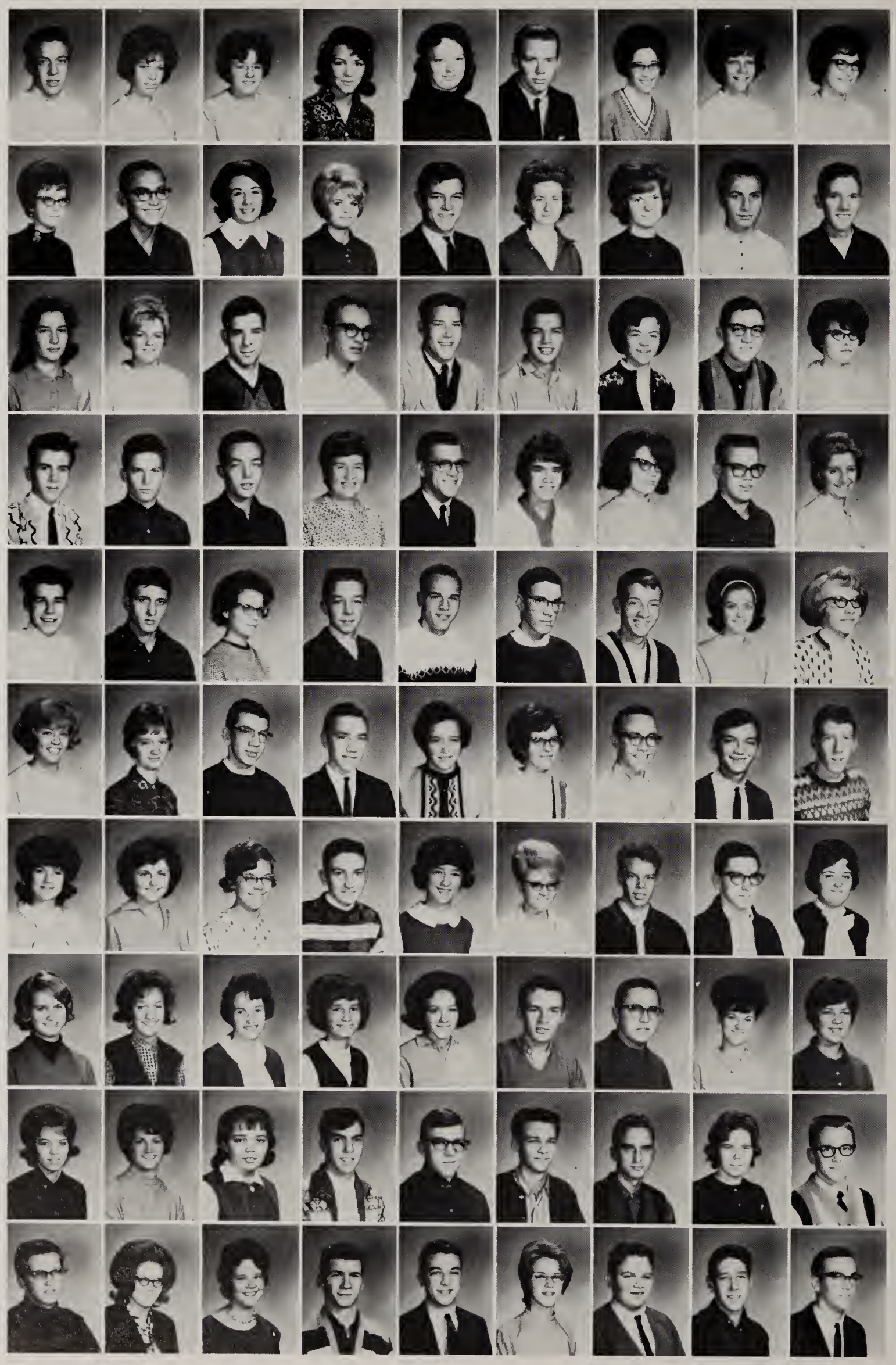

Walter Brown
Carol Bruck
Cheryl Buckhardt
Martha Cain
Neva Caldwell
Paul Camp
Susan Carlson
June Chrzan
Peggy Clifford

Karen Coffman
Edward Crapo
Joy Cunningham
Peggy Dager
Robert Davis
Vicki Deahl
Diane Dimke
Thomas Domer
Mike Eastom

Marjorie Farmer
Babette Ferris
Dave Fletter
Larry Foster
Don Franklin
Daniel Getz
Peggy Gibson
Tom Golden
Linda Greene

Rod Harrison
Terry Hendricks
John Hicks
Pat Hippensteel
Richard Jackson
Sally Jones
Marilyn Joseph
David Julian
Donna Keim

Mike Keller
Robert Keller
Karen Kelly
Steve Kienzle
Richard King
Jim Lasley
Robert Lecure
Linda Ledbetter
Rebecca Lepper

Sandy Lowden
Kathryn Mains
Garry Malott
William Markey
Charlene Mawhorr
Ann McCague
Jim McCrary
Tom Mink
Dave Moser

Martha Moss
Kay Mowan
Ruth Mundt
Ken Nicolet
Betty Nunley
Maryann Ort
Don Osborne
Paul Paino
Donna Parent

Cindy Pattengale
Candy Phillips
Ladonna Piercy
Connie Redding
Diane Reese
Steve Regedanz
Craig Rice
Barbara Root
Carolyn Rousseau

Peggy Russell
Janet Schmidt
Darla Scribner
Jim Sells
Grant Shepler
Rick Smith
Frank Snyder
Jeanne Stalder
Fox Statler

Ken Steele
Darlene Stevens
Donna Stine
Larry Studebaker
Barry Sturges
Pat Subkowski
Mike Swallow
Gene Swartz
Mike Sweeny

forward to a well-earned summer vacation and to our last year at North

Ralph Taylor
Joanne Thomas
Teresa Thompson
Rick Todd
Mary Vargas
Don Veasey
Jay Virtue
Jackie Holsworth
Nina Vorich

Karen Waggoner
Carol Waggoner
Pamela Wagner
Sharon Wagner
Terry Wagner
John Wallen
Beverly Warner
Jan Weissbrodt
Rob Welch

Larry Wilburn
Jerry Wilt
Jan Wolfe
Judi Wright
Connie Yoder
Jill Yost
Mike Young
Kathy Zemen

Juniors Manage To Stay Busy With Variety of Activities

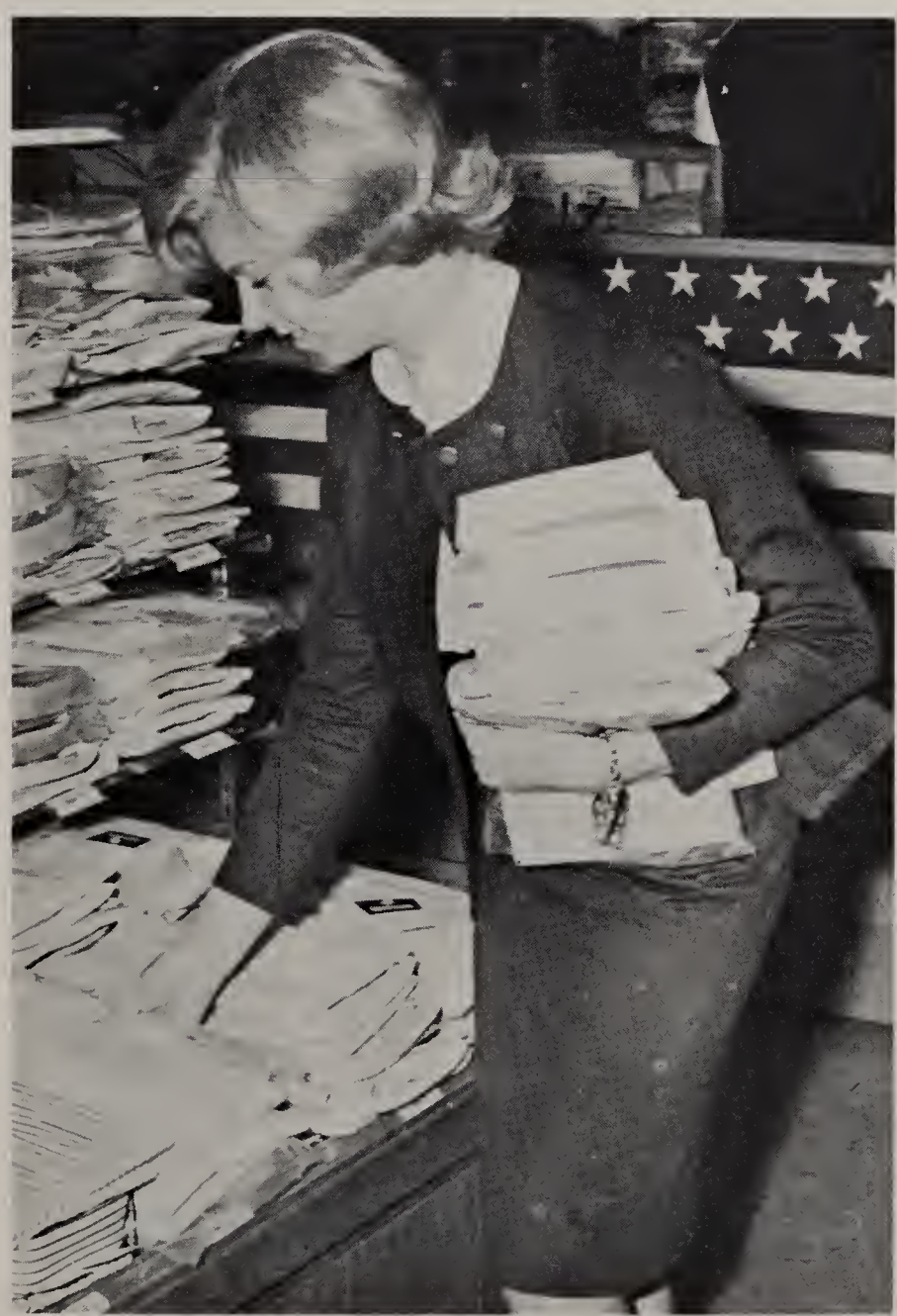

Like many North Side students Sandy Lowden holds a part-time job after school. Above, she is shown sorting shirts at a local department store.

Just two years ago, we entered North Side as the largest class ever to attend the Dome. Unfamiliar as we were to high school life, we soon overcame our fear and got to work.

Our junior year was filled with many outside activities and we gained more freedom than we had known before, but received added responsibility to go along with it.

Now we look forward to our final year at North Side with the hope it will be as profitable as the last.

Linda Dienell and Lana Armstrong entertain themselves by looking through the Legend and all the signatures that they have gotten.

850 Sophs Invaded North's Classrooms, Clubs, Offices

Sophomore class officers: Pete Meister, president; Paul Helmke, vice-president; Diane Altekruse, secretary-treasurer; and John Neff, social chairman.

Along with new officers and a new administration, 850 new faces were also seen around the Dome. Sophomores entered North expectant of the things to come. Even though the Sophomore class was not able to surpass in numbers the last sophomore class, they proved themselves as worthy in many other ways. Sophomores were aided a great deal by the administration, classroom teachers, home-room teachers, and their class advisor, Mrs. Dolores Klocke. In February the Sophomores showed their true spirit in the election of their class officers, Pete Meister, Paul Helmke, Diane Altekruse, and John Neff.

On May 2 the Sophomore class concluded their fine year at North with the Sophomore class party.

Donald Abele
George Aichele
Erik Allen
Jim Allen
Karen Allen
Steve Allen
Diane Altekruse
Jane Anderson
Tom Anderson

Byron Andrews
Nancy Archer
Janet Armey
Cheryl Armstrong
Dave Armstrong
Gregg Armstrong
Debby Arnold
Patricia Arnold
Paul Arnold

David Ashley
Joel Augsburger
Shirley Back
Colleen Baker
Michael Baker
Don Baldwin
Robert Balyeat
Bev Bangerter
Frederick Barto

Dick Basn
Roger Bauer
Steve Bazzinett
Kent Beaverson
Ed Beck
Jim Beck
Darrell Beckell
Gayle Beitler
Vicki Belanger

Sharon Bell
Deborah Bevington
Danny Biddle
Pam Bidlack
Baron Biedenweg
Dave Billian
Kent Billings
Jan Bimer
Linda Bireley

Tom Bireley
Lynn Bischoff
Ray Bishop
Alan Blackwell
Bob Blain
Doris Blazer
Pam Bly
Colleen Bobay
Kathy Bobilya

joyously with the thought of adding to their friends and activities

Cynthia Bocik
Linda Bock
Bonnie Boehme
Paul Boggs
Jim Bojinoff
Dan Bollinger
Terri Bonar
Judy Bonham
Bob Booher

Bill Bordner
Mike Boreani
Roxanna Boren
Kathy Borne
Cathy Boston
Julia Bouse
Judy Bower
Don Bowers
Janet Bowman

Lynne Boxell
Larry Braden
Patrica Bradley
Steve Bradley
Sue Bradway
Allen Braun
Joan Brautzsch
Alyce Brecht
Carol Bredemeyer

Larry Brewster
Steve Brewster
Jim Brickley
Donna Bridges
Kathy Briggs
Mary Briggs
Cathy Briggs
Charlotte Brown
Mike Brown

Steve Brown
Cynthia Brubaker
Debbie Brudi
John Bruggner
Kenneth Bruick
Sue Bryant
George Buckhardt
George Bufkin
Linda Bufkin

Jamie Burgoon
Charlotte Busch
Diane Butler
Heather Butler
Sandy Cable
Jennifer Cain
Sharon Calhoun
Barbara Caldwell
Lynne Callison

Larry Campbell
Bill Cantrell
Bill Carpenter
Mike Casey

Tom Castle
Beth Castor
Pamela Castor
Nancy Chard

Susan Childers
LeAnn Cline
Scot Clark
Vonna Clary

Thomas Claussen
Denny Clawson
Jim Clay
Steve Clem

Sophomore buddies Karen Shutt, Cyndy Lorman, and Marty Roberts seem amazed as to what they are finding in their small locker.

Even though we had to face initiation, more people, and added homework

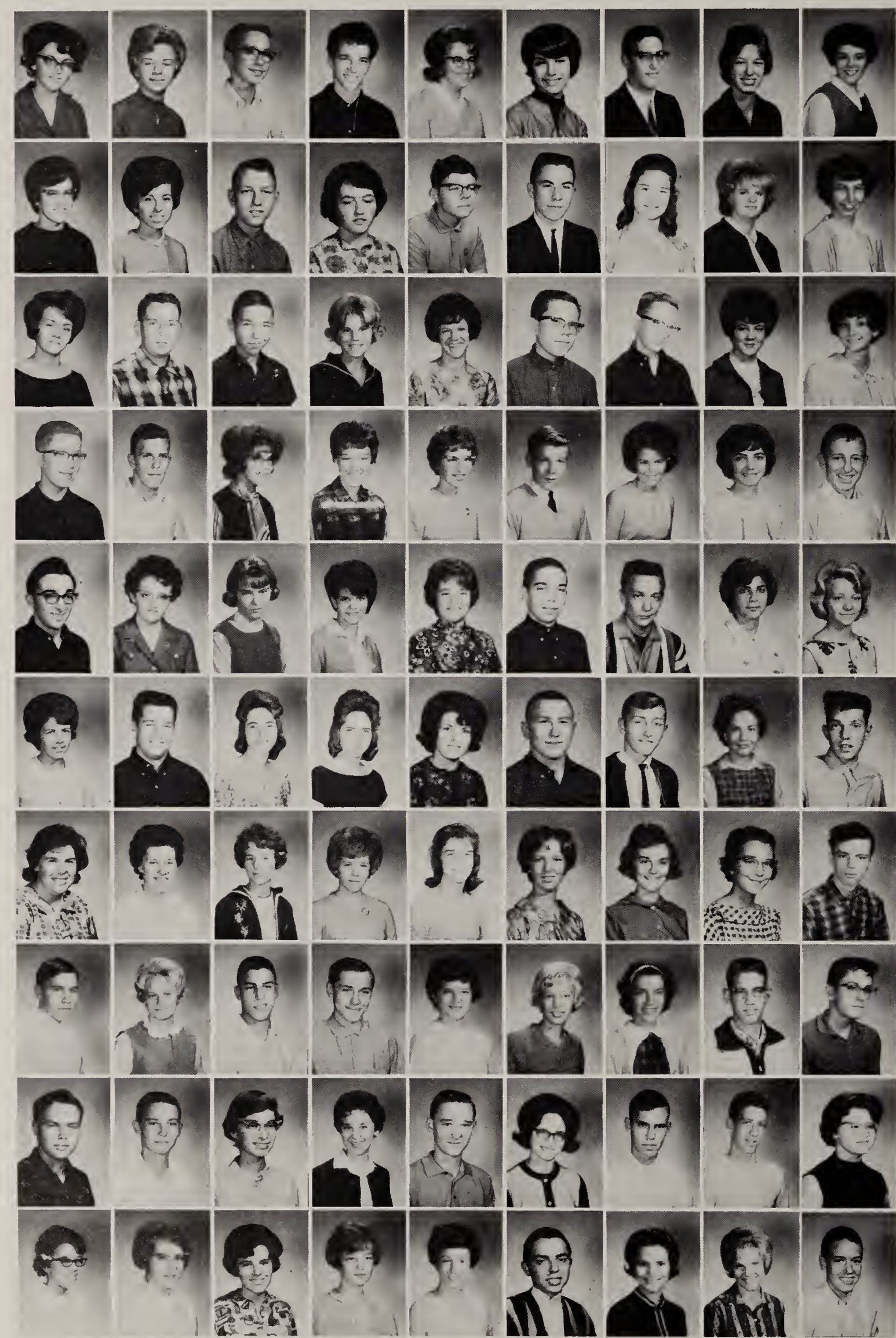

Dawn Cleveland
Margy Click
Steven Cline
Robert Cobble
Annette Coblentz
Carol Coffman
Dave Cohen
Allyson Cole
Gretchen Coleman

Judy Coles
Connie Colicho
Brad Collins
Marsha Collins
Michael Collins
Terry Cornelius
Ann Cotter
Lynn Cowner
Eileen Coyne

Carol Crabill
Robert Crosby
Stephen Cross
Roberta Crull

Ralph Cummins
Mike Cupp
Sharon Curler
Sue Dahman

Bob Daler
Terry Dalrymple
Sindy Dalrymple
Susan Dautz
Christine Davis
James Davis
Judy Davis
Pat Davis
Stephen Davis

Steve Davis
Marcia Dawkins
Marilyn Day
Pam Day
Suzanne Debie
Bob Deck
Deems Dennis
Jean Dehabey
Janet Dehnert

Diane De Marco
Jeff Dentzer
Janice Derrow
Jeanette Derrow
Linda Dey
Bob Dick
Kerry Dickmeyer
Zoe Ann Diffendarfer
Al Diller

Nancy Dillon
Diane Dirrim
Deborah Doehla
Carol Doenges
Mary Doll
Carol Doswell
Judy Douglas
Cynthia Driscoll
Tom Drummer

Tom Dull
Diane Dunbar
Tim Duncan
Remi Dunham
Rebecca Dunn
Kay Durfey
Catherine Ebel
Ken Eckhart
Herbert Edwards

Michael Edwards
Steve Edwards
Colette Ehle
Jean Ehresman
Jim Ehresman
Janice Eichel
Thomas Eichenauer
Tom Ellenwood
Sylvia Embick

Judy England
Marlene Engle
Debbie Erb
Sandy Errington
Susan Ertel
Rick Ervin
Kathy Espich
Karen Failor
Jim Fairman

we entered North Side joyously and jubilantly for our next three years

Perry Falk
Jerry Falls
Richard Fankhauser
Bruce Fansler
Gerrie Fast
Linda Faudree
Jerry Faulkner
Roger Faulkner
Vicki Faulkner

Valerie Faux
Kyris Federspiel
Bruce Feemster
Gloria Feichter
Chris Fennell
Susan Fenstermaker
Cheryl Fiedler
Gary Fields
Lynne Figel

Amy Firestine
Mike Fischer
Larry Fishbaugh
Glen Fisher
Edward Flaugh
Donna Flaugher
David Fleming
Pamela Flinn
Karen Foor

Frank Ford
Beckie Fortmeyer
Dennis Foster
Jean Frantz
Barb Foulks
Richard Frantz
Sandy Franzman
Ron Fulkerson
Alan Gaff

Susan Gailey
Wendy Gardner
Diane Garr
Lewis Garrett
Cheryl Garrison
Judith Gaskill
Sarah Gaskill
Susan Gaskill
Arlene Gaw

Jim Gebhard
Donna Geise
Al Geller
Wally Gelley
Gary George
Mona Georgi
Daniel Gerber
Edward Getts
Linda Geyer

Diann Gibson
Kathy Gilbert
Stephen Gilbert
Earl Gleason
Gary Gottfried
Dan Goller
Ann Goodwin
Steve Gooley
Theresa Goon

Gabrielle Gondes
Rodney Gran
Sandra Grimm
Kay Groeschel
Judith Gross
Cindi Grunewald
Steve Guethe
Rose Gula
Dennis Gunder

Mike Hailey
Norman Haines
Janice Hale
Carolyn Hall
Linda Hall
Jim Hallenbeck
Michael Halquist
Rodney Hammon
Kathy Hammond

Lowell Hancock
Sandra Haneline
Mike Hardiek
Steve Hardiek
Robert Harmeyer
Larry Harness
Carl Harms
Terry Hart
Wayne Hart

We found book reports, Julius Caesar, theorems, memorizations of dates

Linda Hasty
Linda Hatch
Tom Hatcher
Kay Hauser
Penny Hawk
Robert Hayes
James Heilman
Paul Helmke
Kitty Helvey

Dallas Hembree
Joe Henderson
Rodger Hendrickson
Marsha Henney
Mark Henry
Mary Herman
Darlene Hershberger
Steve Hetrick
David Heyn

Vicki Hickman
Debra High
Darwin Highlen
Joe Higi
JoAnn Hile
Theresa Hill
David Hitchcock
Sharon Hixon
Laura Hobbs

Jerry Hoblet
Connie Hobson
Sandy Hoffman
Donna Holland
Kathi Holliday
Debbie Hollister
Bert Honchell
Harold Hopper
Sue Ellen Horn

Gayle Horstmann
Mike Hosford
Diane Hosier
Steven Hosier
Cheri Houck
Dave Houser
Kent Houser
Joseph Housman
John Howe

Kathy Housholder
Sandra Hudson
Becky Hurst
Mike Hussey
Judy Hutchison
Susan Hutsell
Linda Hutton
Lynn Hutton
Sue Inscoe

Jon Irwin
Melvin Jackson
Rex Jacquay
Linda James

Steve Jarrett
Dave Jeffries
Jane Jennings
Ron Jennings

David Jessup
Gwendolyn Joder
Jane Johnson
Lilah Johnson

Linda Johnson
Tom Johnson
Rick Johnston
Sally Kaiser

Sophomore Mimi Littlejohn beams after being crowned Miss Valentine at the valentine dance sponsored by the women faculty.

occupied more time than we had put aside for studying at home or school

Mary Keirns
Susan Keiser
Jessie Kelley
Patricia Kelly
Larry Kelsey
Marsha Kemp
Phil Kemp
Linda Kennedy
Pamela Kepler

Dwight Kern
Cheryl Keuneke
Barbara Kilfoy
Diane Kilgore
Dennis King
Pete Kinne
Charles Kinsey
James Kirke
Denny Kiser

Ron Kizer
William Klein
Bill Kleint
Sandy Klemke
Mary Knickmeyer
Sandy Knight
Trudy Knight
Jim Knepper
Elizabeth Koepke

Kenneth Koldewey
Tom Konkle
Mary Koontz
Marty Kotrba
Ken Kraft
Dennis Krause
Bruce Kreckman
Dan Kreger
Phil Krieg

Jeff Kring
Gary Krotke
Kurt Kuehn
Don Kuchner
Roberta Kughler
Cindy Kumfer
Bob Kurtz
Dennis Kuruda
Tammy Ladig

Linda Lake
Ronald Lake
Steve Laler
Joe Lang
Mike Katham
Laurel Laurent
Sylvia Lazoff
Bill Lee
Kenneth Lee

Tim Leeth
Bob Lehman
Patricia Leist
Carol Leiter
Jim Lemmon
Larry Lents
Curt Lesh
David Levin
Don Lieberum

Maxine Lindenmuth
Jim Lindenmuth
Ed Linder
Mimi Littlejohn
Kathy Long
Kristine Longsworth
Stan Lord
Cyndy Lorman
Bill Lothamer

David Lough
Cheryl Love
Patricia Lowry
David Luckadoo
Ginger Luecke
Jerry Luyben
Lynda Lyons
Sharon McCaleb
Jim McCarty

Bob McComas
John McComb
Sharon McDiffitt
Ron McFarland
Linda McGann
Tom McKean
Jim McKenzie
Cheryl McKinney
John McMahan

Throughout the month of February, by speeches, posters, campaigning,

Debbie McMeen
Mary Ann McNamara
Becky McPherson
David Macy
Barbara Magner
Duncan Malcolm
Melody Malott
Mike Mankey
David Mann

Jeff Marchant
Paul Markey
Greg Marrs
Susan Marrs
Richard Marshall
Jay Dee Martin
Alan Marvel
Joe Masel
Andrew Matuska

Mike Messick
Michael Meighen
Liz Meisner
Pete Meister
Terry Menze
Barbara Menzie
Ron Merrill
Sandy Mettert
Duane Meyer

Linda Meyer
Ruth Meyer
Paul Mitchell
Claudia Michell
Sharon Mitchell
Jim Mikesell
Jim Milam
Robert Milledge
Donna Miller

Gah Miller
Jerry Miller
Mike Miller
Nan Miller
Robert Miller
Rosemarie Miller
Barry Mills
Steve Minear
Tom Mizzell

Elaine Moore
Jim Moore
Robert Moore
Cindy Moreland
Jill Morkoetter
Nancy Morrison
Sally Morrison
Linda Motz
Lynn Mowry

Louise Mozzone
Bob Mudrack
Ed Muhler
Becky Mulles
Jesse Muncey
Brian Murray
Martha Murphy
Marilyn Musselman
Danny Myers

Liz Nagelsen
Wayne Nash
Stacey Needham
John Neff
Jerry Nelson
Rick Nemyer
Nancy Nesbitt
Linda Netzley
Barb Neuhauser

Colleen Neuhouser
Linda Newton
Kathy Nickell
Sandy Niles
Ken Niman
William Norris
Louise Notestine
Dave Obenchain
Max Oberkiser

Margaret Oesch
John Ogg
John Ohneck
Linda Olsen
Lynda Osborn
Noel Osmun
Vicki Osmun
Jerry Oswald
Daniel Overmyer

we did our first functioning as a class in the election of officers

Wanda Owens
Sue Pace
Steve Painter
Tim Pape
Irving Park
Steve Parks
Patricia Parsons
Ronald Partin
Douglas Patrick

John Pawlowski
Arthur Payton
Linda Peach
Chris Percival
Antoinette Pettit
Barbara Pickarill
Barbara Pierr
Susan Pipino
Kathie Pircell

Karen Pletcher
Paul Pongratz
Karen Prange
Pamela Pratt
Nancy Preston
Jack Price
Dawn Priest
Pete Proctor
Bill Prumm

William Pulver
Sterling Putt
Jim Putman
Dan Radu
Rick Radu
Dan Raschke
Carole Ray
Dale Raypole
Lee Repka

Linda Reed
Bill Reeder
Rick Reeder
Linda Reifenrath
Patricia Reiling
Vicki Reinking
Norman Resor
Ed Rhoads
Connie Rice

Judy Rice
Judy Richard
Tim Richardson
Cynthia Richhart
Tom Rider
Karen Ries
Al Rhinehold
Linda Ritter
Marty Roberts

Terry Robinson
Vicki Robinson
Garland Roby
Bob Roddy
Nancy Roderick
Charles Rollings
Gary Rollins
Jack Rose
Alan Roseberry

Chris Rouhier
Kevin Rowden
Bob Rowe
Mike Russ
Lynda Russell
Connie Ryder
Sue Rydman
Barbara Saladrigas
Bob Sanders

Dick Sarazen
Scott Saunders
Glenna Savio
Pamela Saxton
Carolyn Sayles
Scott Schaefer
Jim Schafianski
Douglas Scharey
Richard Schelm

Lynn Schinbeckler
Karen Schlatter
Beverly Schmid
Diane Schoenauer
Nancy Schwartz
Jackie Shanks
Carol Sheets
Kenneth Secher
Bob Sefton

On the night of May 2, we held our class' first social event at North Side

Donald Sellet
Basil Shady
Joy Shady
Lorna Sharer
Sharen Shawgo
Roger Sherland
Kerry Shimer
Steve Shively
Christine Shoda

Cort Shuler
Howard Shook
Joyce Shown
Sue Shropshire
Dennis Shuller
Karen Shutt
Mike Sible
Steve Smith
Jackie Simpson

Pat Sims
Barb Skarie
Janice Skinner
John Sloan
Linda Smead
Barry Smith
Bob Smith
Denny Smith
Eunice Smith

Jeff Smith
Karen Smith
Linda Smith
Marcia Smith
Stan Smith
Vicki Smith
Sandra Smitley
Kenton Spielman
Carl Spoerhase

Debra Sohles
Bob Spuhler
Stan Spice
Suellen Sroufe
Bruce Stall
Pamela Stearns
Ron Stebing
David Stein
David Stephan

Royal Stevens
Virginia Stewart
Catharine Stimmel
Bob Stinson
JoAnn Stonebreaker
Jeff Study
Danita Sutorius
Linda Swank
Susan Sweeney

Vicki Swenson
Gary Sylvester
Brenda Tackett
David Tanner

David Taulbee
Marshall Taylor
David Tennant
Daniel Tannas

Lois Thalacker
Jim Tegtmeyer
Mary Tegtmeyer
Cynthia Ternet

Cheryl Tew
Gary Thoma
Carol Thompson
Jane Thompson

Sophomores Cheryl Tew and Don Abele discover the trophy case that holds the state track championship trophy.

which highlighted and concluded our entire year as Sophomores

Karen Thompson
Rosemary Thompson
Nancy Timma
Gary Toenges
Bob Townsend
Joy Trevey
Neil Trim
Larry Tuttle
Carole Uhrick

Paul Ulrich
Randall Upton
Robert Urhauser
Roger Valentine
Sara Van Every
Mike Van Ryn
Linda Vaught
Robert Vegeler
Joy Venderley

Linda Vermeer
Sharon Vetrecht
Linda Vickers
Linda VonderHarr
Jack Voght
Richard Wafewitz
Hobert Wagers
Cheryl Walborn
Gene Walker

Larry Walker
Richard Walker
Stephen Wallace
Kenny Walter
Marilyn Warren
Gloria Warrick
Linda Wasson
Larry Water
Jacqucline Waters

Dick Watson
Tom Watt
Becky Webber
David Weesner
Celeste Weick
Janice Wermager
Tom West
John White
Rosalie White

Linda Whitman
Steve Whittegar
Karen Wilburn
Linda Widdefield
Delores Wilder
John Williams
Joyce Williams
Mike Williams
Sharon Williams

Betty Wilson
Tom Woodward
Linda Willis
Robert Wilson
Susan Wilson
Pe ıy Winkler

Mike Witmer
James Witzigreuter
Joella Wolfe
Bob Woltz

Tom Woodward
Phyllis Worrell
Steve Wright
Jim Wrigley

Bob Wuthrich
Tim Wuthrich
Kay Wynkoop
Dan Yaffe

Student Council Vice President Joe Virgilio instructs new sophomore members in the basic rules of the student governing body.

After studying, we sought relaxation through activities, dances, sports

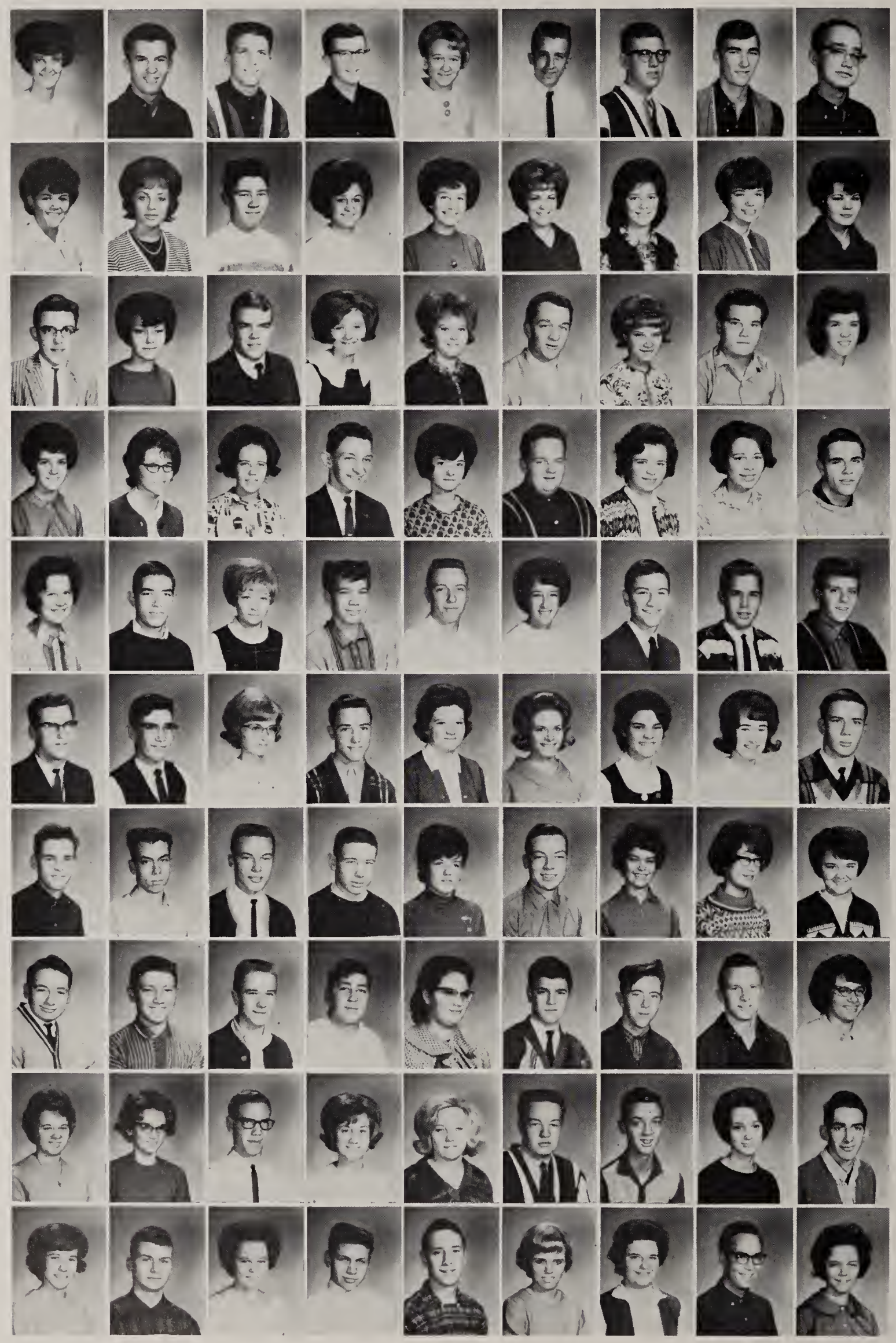

Karen Ries
Vic Rigsby
Buck Rose
Jim Rosevear
Fonda Seewald
Joan Segerstrom
Donna Showalter
Steve Smith
Jill Steele

Kris Steiner
Jamieson Stone
Jeff Study
Suzanne Thomas
Jim Lindemuth
Becky VanHorn
Larry VanHorn
Carolyn Walker
Larry Walker

Walter Boyles
Barbara Waltz
Becky Webber
Del Wert
Twilla Whitlow
Jerry Akers
Candy Ambridge
Sherry Andrews
Teresa Ashley

Deborah Beatty
Anne Beights
Nita Black
Ronnie Blanke
Judy Bonham
Bill Borders
Betty Brisentine
Anne Burford
Mike Burtnett

Carol Busche
Tom Butcher
Melody Cessna
Nancy Chard
Paulette Cooley
Maureen Coughlin
Mark Critchfield
Kathleen DeVaux
Steve Dolsen

Sandra Ehrman
Anne Ervin
Bob Evans
Carol Federspiel
Don Fiandt
Linda Friedley
Wally Geller
Dan Goller
Sandy Griffis

Michael Harper
David Heyn
Michael Hill
David Hinton
Charlie Husted
Susan Hutsell
Mike Junk
Betsy Keck
Cozette Keller

Sandy Laysan
Pam Loper
Bob McKee
Tom McKean
Stanley Mason
Ron Meyer
Ron Milholland
Carole Mills
Paul Mitchell

Patricia Moore
Nancy Nesbitt
Kay Newby
Gene Parker
Kenny Putt
Tom Ralston
Ed Rhoads
Linda Yergens
Dale Yoder

Jim Yoder
Don York
Caryn Yost
Allen Zigler
Bruce Zimmerman
Mike Zion
Robert Zoerman Jr.
Kathy Zumbrun
Denise Zwiller

Sophs discover that the Dome is not all studying

Sophomore students take advantage of the first warm days of spring by spending their lunch hour munching ice cream cones on the lawn.

Sophomores smile for their under class pictures which they hope will be excellent.

Sophomores chat among themselves in the middle of the day while they enjoy their lunch leisurely.

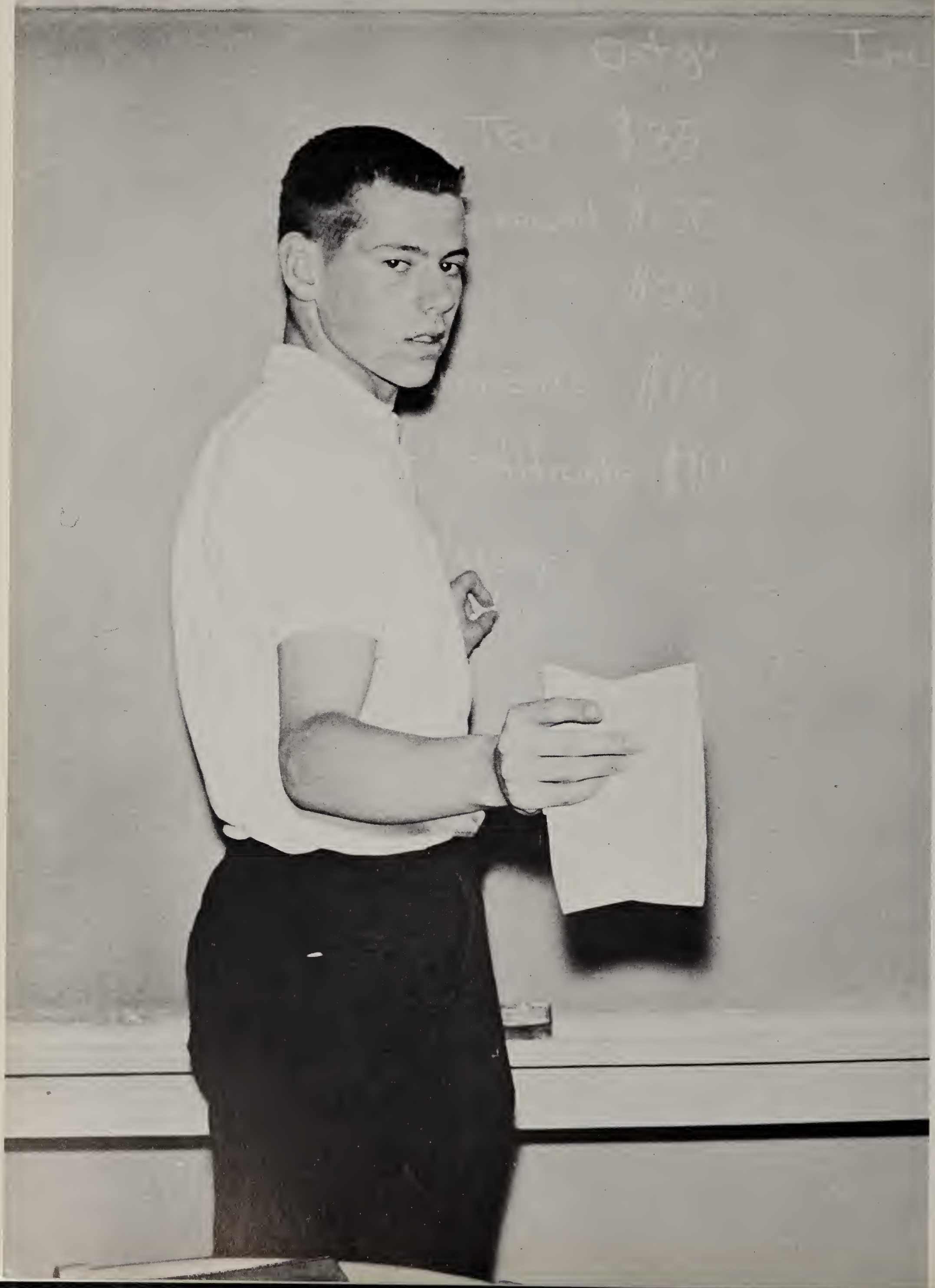

Activities

A club can mean a number of things. Worry, enjoyment, experience, knowledge, and activity could be acquired from each of the thirty active clubs. The organization and efficiency necessary for a club to accomplish all of its accumulative business during a period of one hour per month was mammoth. A series of cabinet meetings and committee meetings usually served as a substitute for a longer meeting time.

Twisting kleenex into roses for dance decorations; wrapping stacks of Christmas packages for needy people; studying modern languages, literature, or science; and playing softball at a club picnic were an integral part of the activities of North Side High School in 1964. By taking proper advantage of the opportunities offered by clubs it was possible to become active and interested in the affairs of the school, to learn more about a given area of study, to gain a working knowledge of parliamentary procedure, to make new friends, and to gain individual recognition for work. Perhaps most important of all, clubs gave us the opportunity to take the responsibility for programs, meetings, and social events with faculty guidance but with no direct help. Each of the thirty clubs at North Side in 1964 taught us to be responsible, creative, and resourceful.

Student Council, Dr. Anthis, Student Body Work Hand in

Bottom Row: Rick Thompson, Carolyn Doughty, Joe Virgilio, Steve Beights, Liz Bedree, Graham Richard. Second Row: Bill Yaffe, Nimet Cinsoy, Ann Johnston, Karen Snyder, Pam Lorman, Juanita Altekruse, Phyllis Driver, Lindy Moellering, Ron Poffenberger. Third Row: Becky Hinton, Marty Feustel, Tuzie Roberts, Judy Haffner, Lynne Schubert, Mary Sayles, Jane Gerding, Ginger DeVault, Bonnie McKinley. Fourth Row: Taffy Brickley, Marty Rarick, Mary Anglin, Susie Lotter, Karen Puryear, Nannette Friend, Sue McCullough, Linda Busian. Top Row: Mike Kelly, Mike Robinson, Don Tennell, John Graves, Jim Golm, Jon Gresley, Randy Harter, Denny Thompson, Tom Konow, Tom Jamison.

While Bob Johnston points to where he wants the table moved, Scott Schaefer and Paul Helmke assist in rearranging the cafeteria.

Student Council Officers, left to right: Carolyn Doughty, Steve Beights, Liz Bedree. Row Two: Rick Thompson, Joe Virgilio, Graham Richard.

Hand To Solve Diverse Problems Arising at North Side

Bottom Row: Connie Windmiller, Marty Roberts, Jan Weissbrodt, Karen Antrim, Cheri Rupert, Sharon Michell. Second Row: Claudia Lewis, Lynne Mowry, Cathy Stamanis, Becke Hoover, Linda Willis, Linda Dey, Barb Bridges, Carol Meyer, Linda James, Becky Van Horn, Linda Ritter, Sue Cole. Third Row: Cindy Pattengale, Connie Colicho, Babette Ferris, Sue Schrey, Jackie Scott, Liz Engeler, Nancy Malecek, Becky McPherson, Linda Hasty, Sally Kaiser, Michael Meighen. Fourth Row: Pete Meister, Bill Gehron, Tom Spaulding, Steve Kabisch, Linda Graft, Carol Busche, Vicki Dcahl, Rose Gula, Stacey Needham, Mike Junk. Top Row: Paul Helmke, Scott Schaefer, Mike Harper, Steve Bauer, Bill Leming, Mike Hancs, Greg Walda, Eric Pfister, Rex Bowlin, Bill Lee, Jim Tegtmeyer.

The old and the new were combined to present to the school a different Student Council. The student body voted for officers during the spring. The officers elected were Steve Beights, president; Joe Virgilio, vice-president; Carolyn Doughty, secretary; Liz Bedree, treasurer; Graham Richard, parlimentarian; and Rick Thompson, sergeant-at-arms.

Another custom of the Council is sponsoring the annual Christmas Bureau. This project was directed by Vice-President Joe Virgilio. Each homeroom in the school chose to support a family or bring miscellaneous items for the needy citizens of Fort Wayne. Again this year, Student Council sponsored two war orphans, one from Greece and the other from Viet Nam.

The most outstanding change that took place in the Council was the changing of sponsors. Mr. James R. Lewinski and Miss Ruth Eudaley assisted the officers throughout the year.

Numerous committees were established to improve phases of North Side life. One example was the sportsmanship committee which helped improve school spirit. This committee also organized the original "Red Day." On days of home games, the committee encouraged each student to wear red and white to show that they were supporting the team.

At the beginning of the school year, a representative from each homeroom and each club was elected. Student Council members attended the meetings each Tuesday during the third period. Although club representatives were allowed to participate in debates, only homeroom representatives could vote.

During the summer the officers, with the exception of the parliamentarian and sergeant-at-arms, attended a state workshop at Indiana University for a week. Composing the largest delegation at the workshop, three of the five representatives held offices there.

Principal, Dr. Bill Anthis and Seniors Denny Thompson and Linda Busian stop to talk to about the Student Council drop-out committee.

Editor, Assistants, Photographers, and Reporters

Managing Editor Randy Harter struggles in vain as Editor Mary Sayles traps him into writing an editorial.

Susie Lotter and Pam Lorman examine a past issue of the Northerner as Bob Johnston prepares a new issue.

Rush! Rush! Rush! Each week brought a new deadline which had to be met. Time wouldn't wait for the "Northerner reporters to track down sources, get the facts, and write interesting and correct stories. Yet, despite the often frenzied rush, hundreds of subscribers always received North Side's student publication on time.

The finished newspaper resulted from a week-long cycle of events. Trying to cover all phases of school life, the news, feature, and sports editors assigned stories to their staffs, composed mainly of faculty adviser Miss Norma Thiele's journalism students. Before appearing in the "Northerner," every story had to be proofread, checked for accuracy, and sometimes rewritten. Editors assigned headlines to each story, and, after the stories had been "set" at the press, pasted them on a layout. During the first semester, Mary Sayles served as editor-in-chief. The second semester saw Mary as student adviser, and an editorial board made up of Pam Lorman, editor-in-chief, Susie Lotter, and Randy Harter.

Of course, all was not work. A Christmas potluck, publications banquet, and spring picnic provided merriment for the Redskin reporters.

Karen Antrim, Business Manager, pauses momentarily as John Howe snaps her picture for the Legend.

Toil To Produce Thirty-Two Issues of the Northerner

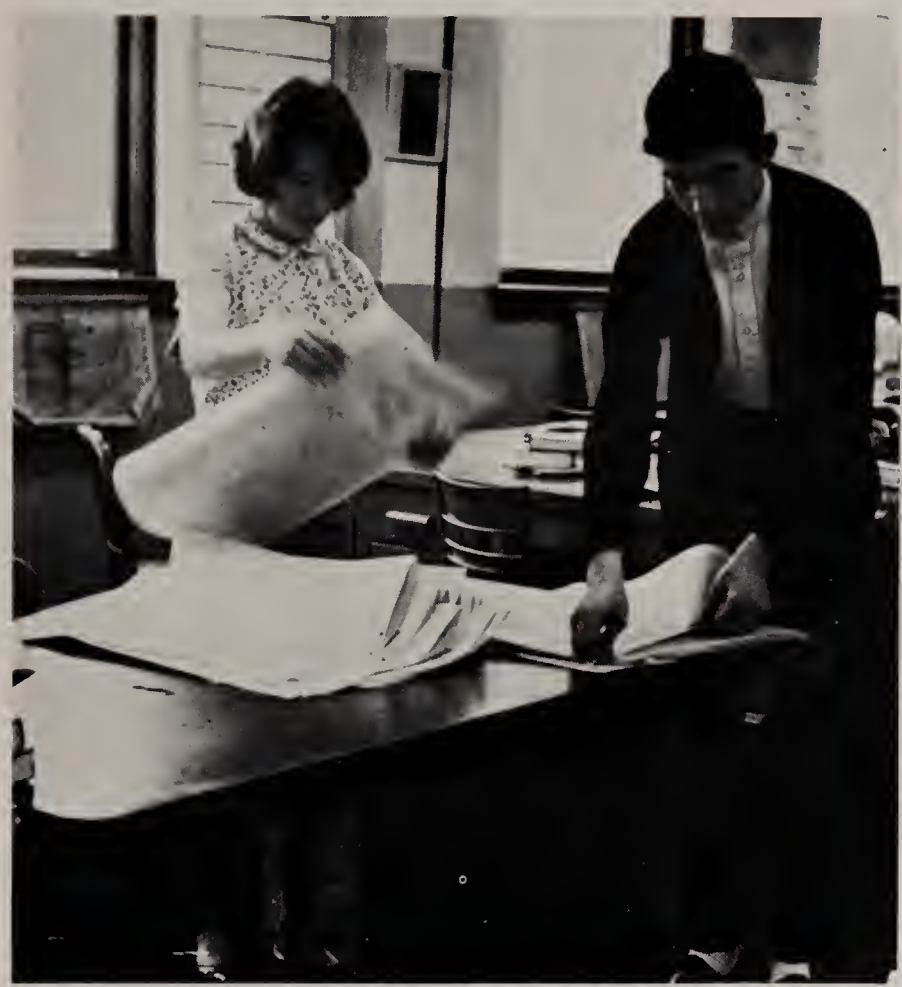

As one of their weekly routines, Julie Beck and Rick Radu fold the Northreners to ready them for homeroom agents and other places.

Several Northerner staff members gather in Room 113 for an informal meeting as Editor Mary Sayles presides and Miss Norma Thiele advises.

A look of anticipation comes over the face of Jane Gerding as she dials the phone to hopefully obtain an ad for her section of the Northerner.

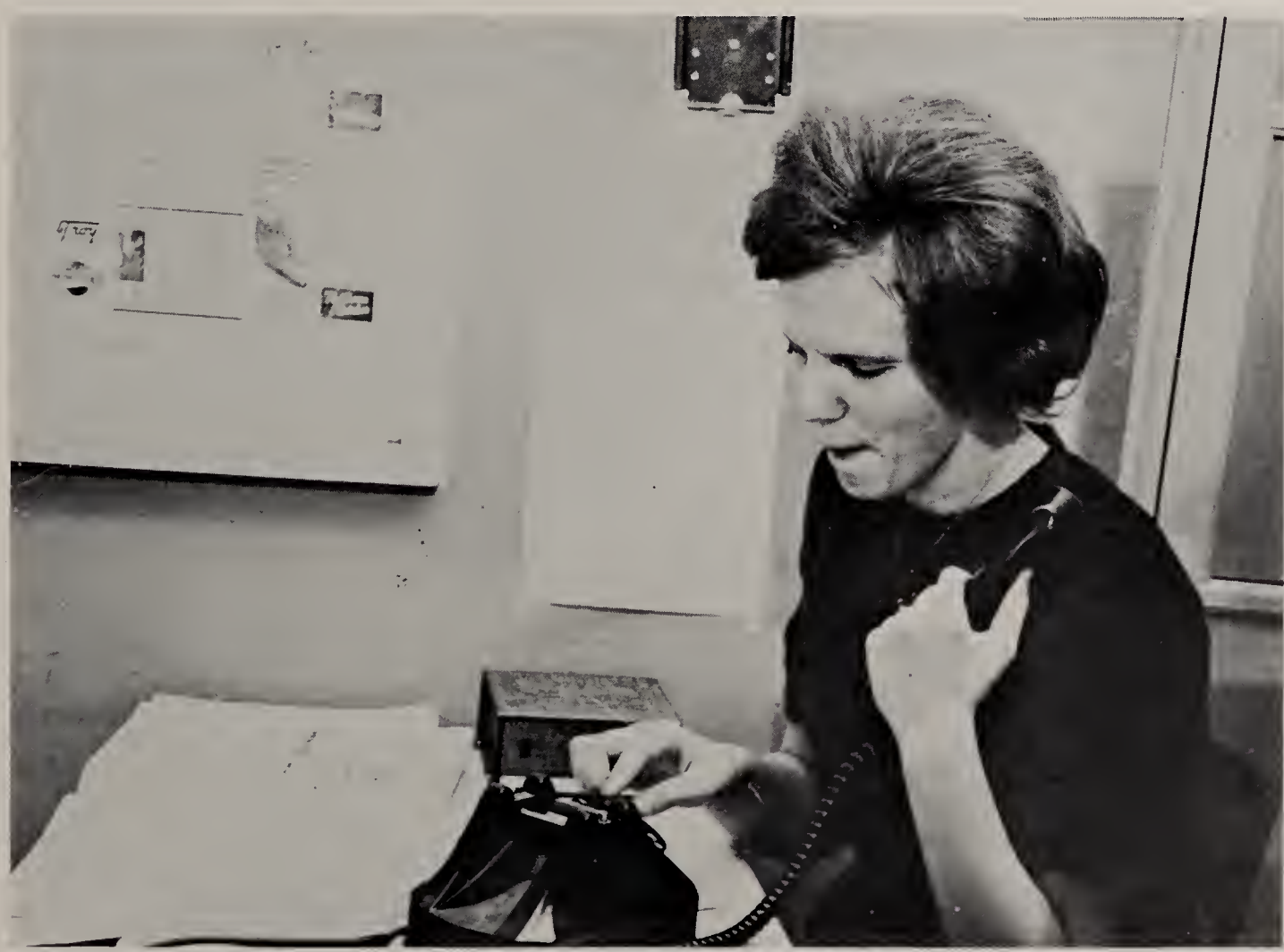

Photographer Gaylen Twigg adjusts the enlarger in the dark room while Bruce Woodings inserts paper in the easel. The result . . . a picture!

Eleven Editors, Fourteen Assistants of Yearbook Staff

Editor-in-chief Bonnie Rudensky helps assistant editor Mary Anglin use the slide rule to measure the size of a picture that they are cropping.

Filing away the Legend payment blanks is only one of the many jobs of Assistant Business Manager, Sandy Sheehan.

Margaret Snyder finds Bob Tegtmeyer in a "not-so-joking" mood as she playfully pastes a picture on his forehead.

Kay Nemeyer marks pictures for her section of the Legend as Lynne Schubert dictates cutlines to typist Linda Busian.

Race With Time To Complete Production of '64 Legend

Miss Norma Thiele lends a helping hand to the sports staff consisting of Denny Thompson, Lee Richardson, and Mike Sweeny.

To most the "Legend" is a memory book long awaited, fun to look at; but to a selected few the "Legend" is something more. To the "Legend" staff it is the final product of long hours of hard work, the appeasement of many rewrites and the hectic days-before-deadlines spent trying to complete work long put off.

Work on this year's book began last spring with the appointment of the staff. For the editor, Bonnie Rudensky, and Mary Anglin, her assistant, the job began with the task of placing the staff. With the assistance of Miss Norma Thiele, section editor positions were given to Linda Busian, opening; Lynne Schubert, faculty; Kay Nemeyer, academic; Carolyn Doughty, senior; Bob Tegtmeyer, junior; Margaret Snyder, sophomore; Sue Scheele, activities; and Denny Thompson, sports. Patty Johnstone was made copy editor, Tuzie Roberts, index, and Liz Bedree, business manager. Other members of the staff were interested seniors and juniors.

After being chosen, all staff members went to a journalism conference on the campus of Ball State Teachers College in Muncie, Indiana, where they attended workshops covering all phases of yearbook work. Also, during that time, pictures of spring activities were taken. Summer found the members of the advertising staff hard at work attempting to sell pictorial ads to Fort Wayne businesses.

From the first day of school on, the staff worked to complete the "Legend" before the deadline. Many staff members spent nights after school working to finish their sections. However, the "Legend" staff did more than just work. Staff members combined with members of the other publications and participated in many activities. One of the most unusual of these was the repainting of room 113. The bulletin boards, book shelves, and the dark room acquired a new look after journalists spent a morning painting. Two other activities that "Legend" workers took part in were the annual Christmas party and the publications banquet.

Quill and Scroll, 1500 Club Acknowledge Journalists

Bottom row: Bonnie Rudensky, Pam Lorman, Liz Bedree. Top row: Mary Sayles, Mary Anglin, Bronwyn Hemmig, Susie Lotter.

Membership in Quill and Scroll was the highest honor North had to confer on the senior members of the publications staffs. To be accepted in this national honorary society seniors must not only excel in journalism but also be in the upper third of their class. Then, a sample of their work must be approved by school and national advisors. Miss Norma Thiele, publications director, announced new members and awarded gold membership pins at the publications banquet.

The hope of being accepted into the honorary 1500 Club spurred on each member of the Northerner staff. The only membership requirement for the club was 1500 points. Miss Norma Thiele recognized five journalists with the bronze pins signifying membership. Seven students who earned more than 1500 points received higher awards which included silver, gold, or jeweled pins, and a journalism letter.

Bottom row: Laurie Popp, Pam Lorman, Lynne Schubert. Top row: Mary Sayles, Karen Puryear, Susie Lotter. Carolyn Doughty, Bob Johnston, Karen Hill.

Bottom row: Peg Yoder, Carolyn Rousseau, Marilyn Anderson. Second Row: Miss Janice Michiels. Nancy Myers, Melody Malott, Suzanne Thomas.

Top Row: Betsy Ziege, Barbara Robertson, Susie Retrum, Karen Jellison, Kathleen Deveau.

Dance Club Produces Show; GAA Perfects Sports Skills

Although new this year, the Modern Dance Club improved the dance skills of its members and produced a show in the process. The girls practiced every Tuesday and Thursday under the guidance of Miss Janice Michiels, founder and sponsor of the organization. The dancers learned basic dance prinicples ranging from jumps to turns.

During the months of November, December, and January they put together their first major dance routine, using a part of "The Nutcracker Suite," which they presented at a convention for physical education teachers in February. This endeavor taught them the basics of lighting, costuming, choreography, and dance techniques.

Arrows struck their targets occasionally as forty members of the Girls' Athletic Association perfected their archery skills in preparation for a tournament. Assistance came from Miss Ruth Carroll, sponsor, and Mr. Joe Dean, a representative from a local sporting goods company, who demonstrated correct methods and proper equipment. Mr. Dean showed club members the results of incorrect methods and how to correct bad habits.

When not busy with archery, GAA members played basketball, volleyball, badminton, and ping pong. To obtain proficiency in these and other sports, the girls practiced during the eighth period.

Bottom row: Marsha Kemp, Ginger Luecke, Donna Holland, Cheryl Armstrong, Lin Vickers. Second row: Linda Meyer, Arlene Harmeyer, Celeste Weick, Becky Fortmeyer, Judy Bower, Paula Graham, Gwendolyn Joder, Kathy Rathert, Linda Bock. Third row: Louise Notestine, Sandy Griffis, Susan Yingst, Bobbie Kughler, Ruth Meyer, Kitty Helvey, Jo Ann Hile, Sally Kaiser, Debbie Erb. Fourth row: Barb Skarie, Sandy Errington, Nancy Chard, Kathy Bashore, Bev Bangerter, Bonnie Peterson, Mary Beth Herman, Mary Jo Koontz, Debbie Beatty. Top row: Judy Rupine, Norma Buettner, Rita Adams, Connie Selzer, Pam Saxton, Stacey Needham, Linda Shinn, Susan Pipino, Marlene Engle, Becky McKinney, Sandra Ehrman.

Globe Trotters Buy American Flags, Hear Guests Speak

Bottom Row: Jane Wuthrich, Lynn Best, Ann Johnston, Sandra Hemphill, Pam Lorman, Tuzie Roberts, Nannette Friend, Ted Bonar, Dave Stubbins. Second Row: Sandy Wallace, Nancy Fowler, Arlene Harmeyer, Susie Hamilton, Peggy Gaylord, Nancy Eberhardt, Laura Shupe, Judy Wartzok, Mary Anglin, Judy Siemer, Lynn Desjardins, Lynne Schuhert, Becky Vegeler. Alice Valentine, Norma Earl, Donna Brudi. Third Row: Mike Kelly, Neil Hollister, Stan Smith, Ben Peternell, Rick Regedanz, Linda Busian, Sue Riley. Bobbie Cook, Bonnie McKinley, Sandy Sheehan, Carolyn Doughty, Ron Poffenberger, Karen Puryear, Joe Virgilio, Mary Sayles, Jane Walther, Lindy Moellering. Top Row: Rick Stieglitz. John G. Graves, Jim Ohalasker, Jim Golm, Victor Motz, Don Tennell. Jack Jennings, Phil Ainslie, Jim Gailey, Jon Gresley, L. Frank Wihle, Bill Yaffe, Jeff Smith, Steve Schwartz, Tom Zollars, Dick Mulles, J. Nelson Kent, Tom Jamison.

Purchasing flags, learning about foreign nations, and having fun highlighted the school year's activities of the Globe Trotters.

Being the largest single club at the Dome, Globe Trotters greatly enhanced the knowledge of many Redskins concerning countries that often appear in the world news. Pictures of dark jungles, government terrorists, and weird, ancient voodoo rites crept into individual minds as South Side's Pat Weiger told of his native Haiti and its government under Dictator Duvalier. On a lighter note, Redskin Linda Furste related her experiences on a summer vacation in the land of the Beatles and Shakespeare, Great Britain. At another meeting seniors wrote and acted a comedy play.

As a school service, Globe Trotters bought new 50-star United States flags for display in the social studies rooms. In this effort to provide school-wide patriotism, the history-geography club used funds from its annual first-of-the-season football dance, entitled "Rugby Romp."

Sponsored by Mrs. Jacqueline Mefford and Mr. Harold Young, Globe Trotters voted Seniors Dave Stubbins president the first semester and Jim Golm the second. A large springtime picnic ended Globe Trotters' 1963-64 season.

Bottom Row: Kathy Sanders, Karen Antrim, Andrea Zent, Peg Yoder, Bonnie Antonides, Lynn Ahlersmeyer, Linda Boxell, Kathy Rathert, Donna Menze, Cathy Dickson, Diane Deeley, Sharon Williams, Jean Ryder, Kaye Kensill, Candy Phillips. Second Row: Mr. Harry Young, Penny McKnight; Diane Friend, Sue Schrey, Mary Jane Stellner, Rita Adams, Vicki Deahl, Sherry Shugrt, Cindy Gushwa, Sherry Bendure, Diane Timmons, Linda Claphan, Pam Brown, Julie Beck. Top Row: Doug Montgomery, Bill Crist, Steve Donohue, Pat Hite, Arthur Hayes, Sally Jones, Joy Cunningham, Susie Retrum, Judy Rhoads, Bob Johnston, Bill Schlatter, John Beams, John Stephan, John Jeffries, Terry Toms, Steve Hostetler, Ned Lee.

Bottom Row: Nimet Cinsoy, Bronwyn Hemmig, Marty Feustel, Jeanne Sargent, Nancy Lougardner, Miss Mabel Greenwalt. Second Row: Sue Riley, Sandy Wallace, Margaret Snyder, Alice Valentine, Judy Wartzok, Marty Lauterberg, Ginger DeVault, Ronald Gamble, Tuzie Roberts, Bonnie Rudensky. Third Row: Mary Anglin, Mary Sayles, Nan Friend, Sandy Sheehan, Bonnie McKinley, Sally Pattison, Doris Houser, Dave Stubbins, Tom Jamison. Top Row: Ken Castor, Rick Clements, Jon Gresley, John Hall, Lee Richardson, Doug Cartwright, Steve Schwartz, Craig Reynolds, Stan Redding, John G. Graves.

Helicon Members Sponsor Lincoln-Washington Assembly

Throughout the 1963-64 school year, Helicon, the honorary English club of North Side, sponsored many activities. The October meeting was held in the form of a potluck supper and in November club members sponsored an after-game dance. At Christmas time the members brought candies and cookies for elderly residents of the Allen County Home. Jon Gresley, who dressed as Santa Claus, cheered everyone by shaking hands and wishing them Christmas greetings. In February they gave the Lincoln-Washington Assembly, having Dr. Louis Warren as the main speaker. In the spring they sponsored a tea and juniors presented a Senior Farewell Banquet.

Sponsors of Helicon, Miss Mabel Greenwalt, Mrs. Marjorie Spoolstra, and Mr. Robert Pugh, stated the purpose of the club as "to promote an interest in literature and stimulate discussion of literary topics." Prospective members of the club must have at least a B plus average in English.

Bottom Row: Sandra Faux, Pam Lorman, Andrea Zent, Pam Brown, Phyllis Driver, Pris Houts, Sue Cole, Norma Earl, Nancy Myers. Second Row: Barb Bridges, Nancy Eberhardt, Laura Shupe, Jane Wuthrich, Lynne Schubert, Mary Lundgren, Kathy Sanders, Nancy Malecek, Jan Stumph. Third Row: Lynn Best, Mary Jane Stellner, Sue Schrey, Carmen Clifton, Shirley Timmons, Carol Crosby, Penny McKnight, Susan Baumgartner, Mr. R. W. Pugh. Top Row: Dan Lochner, John Beams, Al Hein, Paul Kehr, Bill Crist, Jack Jennings, Bob Johnston, Jon Morrow, Craig Cowan.

Students Interested in Roman Culture Inspired by JCL

Bottom Row: Mrs. Janet Weber, Deborah Doehla, Mona Georgi, Jon Morrow, Joe Virgilio, Anita Reaser, Christine Davis. Second Row: Sandy Errington, Pam Bly, Susie Hutsell, Jean Ehresman, Jan Armey, Ruth Meyer, Colleen Gill, Linda Busian. Third Row: JoAnn Hile, Sandra Ehrman, Donna Bridges, Mary Ann Tegtmeyer, Nan Miller, Sharon Uetrecht, Gayle Horstman, Marcia Smith, Jon Shady Fourth Row: Sharon Overla, Sue Ellen Horn, Jill Steele, Judy Coles, Jennifer Cain, Beth Castor, Margaret Oesch, Cindy Brubaker, Charlene Mawhorr, Cynthia Leazier. Top Row: Jerry Miller, Jim Tegtmeyer, David Stephan, Steve Gilbrt, Earl Rogers, Glenn Diemond, Terry Miller.

Junior Classical League, the Latin Club at North, was open to all students enrolled in second year Latin. JCL attempted to encourage an interest and appreciation in the civilization, language, literature, and art of ancient Greece and Rome among young people.

JCL had an approximate membership of 95 students this year, with Miss Judith Bowen and Mrs. Janet Weber serving as sponsors. Throughout the school year the club sponsored many activities. At Christmas they joined with Modern Language Club to sponsor a party for both club's members. JCL and MLC also combined for the spring picnic and for the dance they sponsored on December 20. A few of the members also attended the state convention on April 18 at Ball State.

Each year the state JCL presents a scholarship to a person who is interested in being a Latin teacher. North's JCL supports this fund, and the receiver gets about $200.

Bottom Row: Carmen Clifton, Janet Gamble, Judy Bower, Mark Meintel, Susan Baumgartner, Bob Johnston, Jay Walther. Second Row: Wally Vandagriff, Sara Van Every, Jamie Burgoon, Gretchen Coleman, Annette Coblentz, Laurel Laurent, Linda Veremes, Linda Bock. Third Row: Sandy Griffis, Barb Skarie. John Williams, Debbie Erb, Mary Jo Koontz, Lois Thalacker. Barb Bridges, Pam Brown, Suzanne Knott, Theresa Goon. Fourth Row: Bob Woltz, Bill Knauer, Jean DeHabey, Pete Kinne, Sandra Faux, Diane Dirrim, Nancy Chard, Marita Wight. Top Row: Susan Sprunger, Craig Cowan, Victor Motz, Greg Marrs, Barry Smith, Joyce Shown, Bev Bangerter, Linda Hall, Joan Kerch.

Linguists Work Hard at Perfecting Foreign Languages

Bottom Row: Tuzie Roberts Phyllis Driver, Rick Clements. Second Row: Candy Phillips, Becky Van Horn, Margy Click, Beckie Fortmeyer, Joann Tagtmeyer, Diane Altekruse, Ilse Ravovskies, Heather Butler. Third Row: Sue Ann Yoder, Jobey Disler, Nancy Eberhardt, Kathy Sanders, Liz Bedree, Sharon Pontius, Linda Lindenberg, Margaret Snyder, Tanya Miller. Fourth Row: Sally Jones, Betty Bishop, Diane Friend, Diann Scheeler, Becky Mulles, Mary Anglin, Molly Thompson, Irene Flandrois, Rebecca Dunn, Karen Shutt. Lynn Desjardins. Top Row: Jim Tralacker, Sherry Bendure, Eric Caple, Dave Peters, Cathy Brown, Doug Cartwright, Ken Eckhart, Ron Leiter, Kay Oser.

Students who this year were taking either French or Spanish had the opportunity of joining the Modern Lauguage Club, or MLC. The club met every second Tuesday of the month, having as its sponsors Miss Frances Plumanns and Mr. Paul Lemke.

Among the club's activities during the school year was a Christmas party, at which they sang Christmas songs in different languages and saw a movie of how the Christmas story was created. On December 20 the MLC club, along with JCL, sponsored the after-game dance, "Misletoe Mash," and towards the end of the year they sponsored a spring picnic.

Approximately sixty persons were members of the club. Requirement for membership is that a person must be in a modern language class or have completed two years of the language successfully.

Bottom Row: Sandy Hemphill, Pris Houts, Eleanor Howe, Liz Engeler. Second Row: Cyndy Lorman, Mary Lundgren. Barb Griffis, Bonnie Cook, Donna Menze, Connie Yoder, Miss Frances Plumanns, Mr. Paul Lemke. Third Row: Linda Dauplaise, Laura Hobbs, Pam Loper, Lynne Schubert, Kaye Kensill, Betty Ziege, Janet Lloyd. Top Row: Alice Valentine, Cathy Tingley, Connie Windmiller, Linda Motz, Jay Feichter, Jim Sells, Carolyn Sayles, Judy Bonham, Sue Morris.

Bottom Row: Lynelle Berry, Mike Harper, Paul Helmke, Judy Rhoads. Second Row: Debbie McMeen, Arlene Harmeyer, Marty Roberts, Heather Lee Butler, Karen Hower, Peg Yoder, Ardis Witmer, Ann Minor, Karen Hill. Top Row: Mr. John DeYoung, Dale Yoder, J. Scott Schaefer, Steve Bradley, Don Lieberum, Linda McGann, Joy Shady.

Speech Makers Travel Far to Enter Contests, Debates

Mr. John De Young, one of North Side's new faculty members, replaced Mr. Stanley Lee as sponsor of the Speech Club. Mr. De Young, who holds a degree in education, was previously employed as a disc jockey by a Fort Wayne radio station. In addition to Speech Club, Mr. De Young taught several classes.

The club's only purpose is to promote and advance students in all phases of public speaking and communicating by voice and gesture. To attain its goal, the Speech Club traveled by bus to participate in state and national contests. It also entered local conests.

After joining the National Forensic League, an honorary group of high school speech students, the members accumulated points for each speech given in a contest. After earning 250 points, the students reached the National Forensic's top level of achievement.

Besides presenting readings and interpretations, new members memorized and presented poetry. The more experienced speakrs gave extemporaneous speeches and original oratories.

The debate team was composed of nine speech club members. The varsity and sub-varsity squads each contained four members, and one speaker substituted for any sub-varsity team member who was absent. By winning several contests, members of the varsity squad have won personal and team honors. Not to be outdone, the sub-varsity debaters have worked hard to gain many honors both for themselves and for North Side.

During the football season, the Speech Club members took time off to sponsor an after-game dance which was entitled "Frigid Frolics."

At an informal meeting, NFL members laugh at one of club president Mike Harper's jokes as Mr. Lee slyly looks at him from the background.

Dramatic, Musical Talent Honored by Selective Clubs

Bottom Row: Sally Pattison, Scott Schaefer, Craig Reynolds, Cathy Carmen, Ron Leiter, Kaye Roy. Second Row: Jeff Borton, Susan Baumgartner, Stan Redding, Shirley Timmons, Ann Williams, John Neat, Jim Jernigan, Bruce Woodings, Gary Wring, Judy Salisbury, Sylvia Embick, Bob Small.

Top Row: Pam Brown, Jeanne Lenk, Frank Bryan, Lora Fuhrman, Rita Frenger, Ann Minor, Nancy Briggs, Anne Beights, Lynne Schubert, Phyllis Driver, Barb Griffis, Nancy Fowler, Jim Benninghoff, Sylvia Sharp, Liz Bedree, Stan Smith, Barb Starkle, Jon Echave, Sharon DeVaux.

National Thespians is the honorary club for people who, during the school year, take part and excell in dramatics. Directed by Mr. James Purkhiser, Thespians, a condensed name for the organization, has no regular meeting time.

It is not necessary for a student to be taking a dramatics class before being considered a possible member for the honorary club. He may be working backstage adjusting the curtains, lights, or sound effects. He may be a costume seamstress, or he may be the onstage performer. The only requirement is that he be connected with dramatics, either directly or indirectly.

Throughout the school year dramatics classes presented the Senior Play, "Little Mary Sunshine," and the annual Varsity Varieties with the theme of "North Hollywood Palace." Each had a large cast, and drew many spectators.

To promote appreciation of good music, the members of Modern Music Masters and their spikes met the fourth Friday of each month to share their common musical interests. The honorary organization's new members, spikes, were chosen twice a year on the criterion of their ability as shown in band or orchestra. To show their musical interests and talents, the Tri-M spikes played solos, wrote term papers on famous composers, performed in initiation skits, and took part in other activities.

At the annual Christmas party, Tri-M members and spikes entertained and amused the Dome's instrumentalists. In January the club sponsored a dance, "The Bunny Hop." As a final activity of the year, members treated themselves to a summer swimming party.

Bottom row: Mary Lundgren, Marilyn Johnson, Karen Motz, Pris Houts. Second row: Eleanor Howe, Mary Nell Albright, Bronwyn Hemmig, Connie Cunningham, Jan Weissbrodt, Susan Retrum, Cindy Pattengale, Marita Wight, Nancy Malecek, Nancy Myers. Third row: Frank Bryan, Stephen Beights, Art Fruechtenicht, Steve Kabisch, Bob Tegtmeyer, Dave Stubbins, Bob Gardenour. Top row: Steve Clark, Don Hutchison, Dan Ertel, Eric Caple, Dennis Guillaume, Lyman Wibble, Ron Mitchell, Gary Gumbert, Dick Mulles.

Daffi Dabblers Club Soaps Windows of Children's Ward

Bottom Row: Linda Huber, Sandy Barker, Karen Richardson, Rita Frenger, Ilse Ravovskies, Sondra Welty, Joann Tagtmeyer, Mary Jan Moore, Judy Repine, Tanya Miller, Miss Marjorie Bell. Second Row: Mr. Donald McClead, Diane Schaefer, Sallie Lipscomb, Joyce Brown, Sandra Bojinoff, Judy Wartzok, Becky Knepper, Marilyn Anderson, Jan Weissbrodt. Third Row: Greg Stevens, Sharon Voght, Bobbi Wyss, Carolyn Doughty, Sandy Sheehan, Mary Anglin, Tuzie Roberts, Mary Sayles, Nanette Friend, Sue Scheele. Top Row: Gary Lecher, Don Tennell, David Fishbaugh, Tom Burns, Paul Kehr, Jack Jennings, Garret Ott, Tom Zollars, Jeff Smith.

Members of Daffi Dabblers gather 'round the Dome to prepare Christmas lights to decorate the school for the holidays.

Daffi Dabblers provided the opportunity for North Side Redskins who were interested in art to enjoy doing something useful with their artistic abilities. At holiday time the club members, under the sponsorship of Miss Marjorie Bell and Mr. Donald McClead, were especially busy making decorations. The Dabblers soaped and painted windows with favorite Christmas scenes in the children's ward of Parkview Hospital. Phrases under the scenes identified them as a part of the "Night Before Christmas" theme.

The club used colored lights, pine boughs, and fiery red poinsettias to decorate North Side's halls and main offices. After decorating the Dome the members of Daffi Dabblers ate a potluck supper in the Art Annex.

Also at Christmas time the art club sponsored an art sale to display the talents of its members and earned money for the club's treasury. In May a sidewalk sale was held in which participating members hung paintings on the walls and displayed pottery and jewelry on tables.

In January Daffi Dabblers sponsored their annual money-making dance. This year "Art Throb" was selected as its title. To emphasize the artistic theme, a huge palette was used as decoration.

A sketch party held on North's lawn and the river bank permitted the members to draw still life with charcoal. To view the art museum and a stage-production, Daffi Dabblers also made their annual trip to Chicago with the National Thespians, an honorary group of dramatics students.

Bottom Row: Carolyn Doughty, Mary Nell Albright, Ann Johnston, Karen Snyder. Second Row: Jane Wuthrich, Sue Ann Yoder, Bev Bojrab, Carol Roderick, Bonnie Peterson, Karen Motz, Lora Lee Fuhrman. Third Row: Bobbie Cook, Liz Bedree, Margaret Snyder, Mary Sayles, Linda Busian, Lynne Schubert, Bronwyn Hemmig, Marty Lauterberg, Janet Lloyd. Top Row: John Stephan, Sally Jones, Karen Puryear, Marilyn Schmidt, Taffy Brickley, Sue Hoffman, Sue Morris, Ron Bennett.

"Learning Today—Teaching Tomorrow," the theme for the Norgro Future Teachers of America Club, aptly expressed its goals. The club strived to cultivate in its members the qualities of personality, character, and leadership which are essential in good teachers. Also, members learned about the teaching profession, its opportunities, and its responsibilities. "Teachers are Human," a panel discussion, and the film "A Desk for Billie" composed two of the meetings which enabled members to study the teaching profession.

In addition to these activities, the club sponsored a dance, a Mothers' Tea, and a party in January. At the beginning of each semester, new officers were installed in a solemn candle lighting ceremony.

Interesting Programs and Movies Highlight FTA Year

Bottom Row: Susan Smith, Candy Phillips, Nancy Page, Anita Augsburger, Sondra Welty, Donna Menze. Second Row: Sharon Peterson, Linda Lindenberg, Sandy Franzman, Cathy Tingley, Connie Windmiller, Sue Scheele. Third Row: Connie Yoder, Nancy Dulin, June Held, Jan Stumph, Lynelle Berry, Beth Castor, Mrs. Dolores Klocke. Top Row: Larry Wells, Cindy Gushwa, Christine Davis, Susie Retrum, Susan Baumgartner, Sue Sprunger, Rebecca Dunn, Jim Stone.

Math Club Visits Chicago; Phy-Chem Sees Disney Movie

Bottom Row: Judy Bower Diane Kilgore, Jeanne Rader, Kathy Rathert, Pris Houts, Karen Hower, Kaye Kensill. Second Row: John Williams, Ronald Gamble, John Beyerlein, John G. Graves. Wally Vandagriff. Mr. Jerald Miller. Top Row: Al Hein, Steve Hostetler, John Hall, Bob Johnston, Steve Bauer, Bob Werling, Craig Reynolds.

The enjoyment and understanding of mathematics is the object of North Side's Math Club. Experience with the two computers, which the club purchased last year, complemented the club's studies. To learn how the machines worked, each member pushed buttons and inserted wires into Minivac 601 and the digital computer.

All students enrolled in advanced mathematics courses were eligible for membership. During the year each club member was required to present an interesting program dealing with some phase of mathematics. In addition to regular club meetings the Math Club traveled to Chicago and sponsored an after-game dance.

Mr. Jerald Miller began the math club. It was accepted for membership in Mu Alpha Theta, a national organization of high school math clubs.

Phy-Chem Club showed its members how scientific rules, learned in the classroom and applied to industry, could create new products and open many job possibilities.

Combining basic laws which pertained both to physics and chemistry, the club allowed budding scientists to use their knowledge in observing the programs. Speakers, often businessmen first conducted an experiment, explained it, and each told how his demonstration applied to his occupation. Basically, each meeting attempted to stir an interest in some concept of science in actual use.

Phy-Chem, sponsored by Mr. Ralph Anderson and Mr. Ronald Dvorak, sponsored an after-game dance, "Molecules in Motion," and participated with nine other clubs in a paperbacked book sale.

Bottom row: Jon, Gresley, Pam Lorman, Ken Castor, Patty Johnstone, Nancy Longartner, Judy Wartzok, Jeff Smith. Second row: Donna Menze, Bonnie Rudensky, Nimet Cinsoy, Sue Cole, Carol Meyer, Ilse Ravouskis, Tanya Miller, Billie Joan Morris. Third row: Vicki Deahl, Cindy Gushwa, Gwen Blakley, Marty Feustel, Margaret Snyder, Gary Lecher, Karen Antrim, Jane Gerding, Mary Sayles, Mary Garman. Fourth Row: Al Hein, Ron Poffenberger, Dave Kuebler, Jay Feichter, Ken Powers, Ben Peternell, Jon Morrow, Steve Gaylord, Tom Spaulding, Ron Bennett. Top row: Brian Derbyshire, Jim Bowman, Al Aichele, Victor Motz, John Hall, Rick Regedanz, Jack Jennings, Paul Kehr, Dave McNamara, Tom Zollars.

Ripplettes gave girls with outstanding aquatic ability the opportunity to perfect their skills in water ballet and synchronized swimming. The girls demonstrate their aquatic talents every other year in a water show given at North Side High School. This year a water show was performed with the theme "Another Opening, Another Show." Toward the end of this year the girls held their annual banquet.

In preparation for the water show, Miss Janice Michiels, the sponsor for the organization, instructed the girls in their swimming during practice sessions after school hours every Monday and Wednesday. There, they spent their time synchronizing their swimming strokes to the strains of such familiar musical scores as "West Side Story," "Camelot," and the "Nutcracker Suite" while they worked on such skills as the front crawl, breast stroke, hairpin dive, porpoise, and the pike surface dive.

This year four boys were added to the roster of outstanding swimmers participating in the water show. They were Mike Buckner, John Kent, Bob Scott, and Denny Thompson. The boys were immediately tagged with the nickname of "Ripples." Eleven new female members were also selected and initiated into the swimming club. Following tryouts, the new members went through a "spike" period for three weeks. Duties include wearing a sign stating "I am a new Ripplette," addressing their superiors as "Most honorable active Miss Ripplette," performing various tasks for the glory of the club, and presenting a short skit.

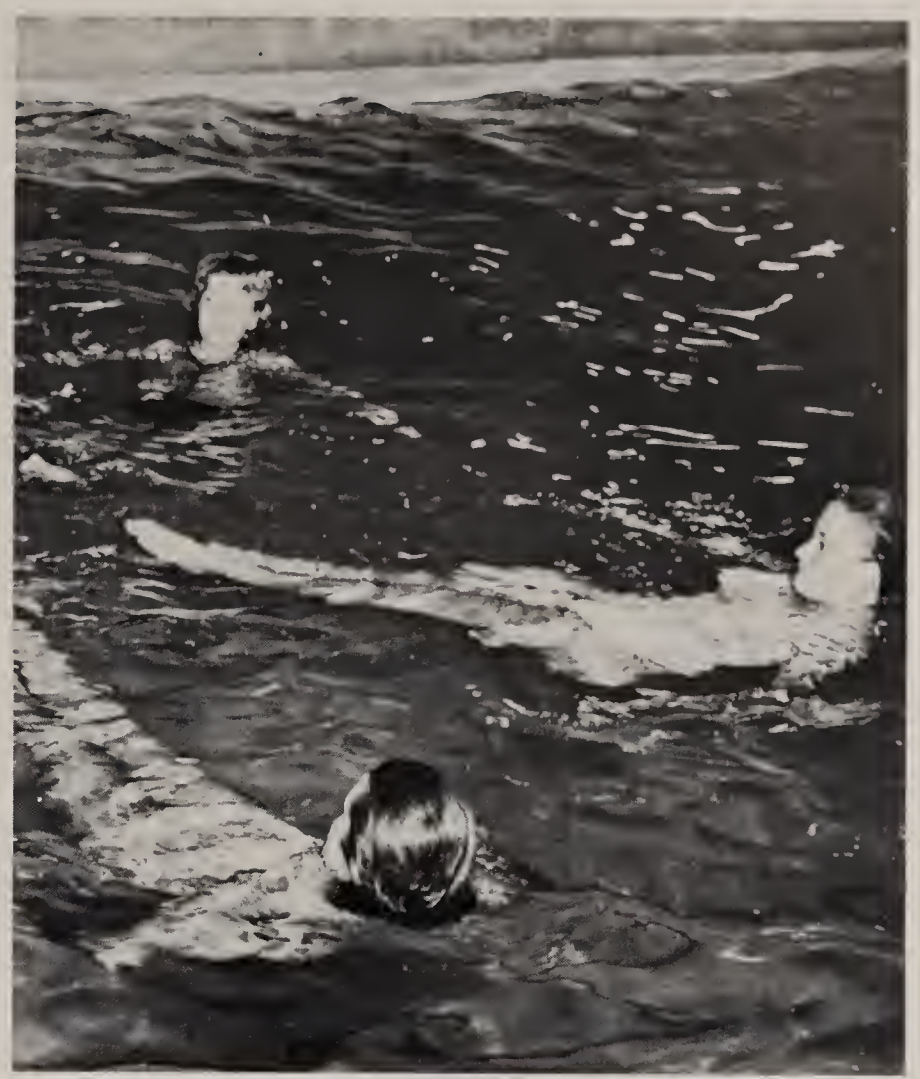

Practicing for their water show. a few Ripplette members form half of a five-point star.

Ripplettes Prepare for Water Show; Practice Weekly

Bottom Row: Kathy Kurtz, Carrol Beam, Norma Earl, Margaret Snyder, Pam Lorman, Susie Lotter, Linda Furste, Barb Griffis, Susan Smith, Karen Hill, Carol Meyer. Top Row: Carolyn Rousseau, Pat Barnum, Jan Weissbrodt, Pam Klinger, Karen Jellison, Cindy Pattengale, Nancy Courtright, Nancy Malecek, Gayle Horstmann, Lauri Wehrenberg, Sandy Griffis, Linda Hasewinkle, Mary Garman, Cyndy Lorman.

Key Club Aims at Producing Tennis Courts; Sells Candy,

4th Period Key Club
Bottom Row: Rick Regendanz, Ben Peternell, Tom Jamison, Jim Hoover, Dave Moser. Second Row: Jim Irwin, Richard Stout, Bill Yaffe, John Shady, Ron Jennings. Top Row: Mike Bedree, Mike Hanes, Bob Vegeler, Bruce Davis.

A new meeting time has this year sprouted from Key Club, the only all boys organization at North. To give more persons a chance to belong, a sixth period club was added to the fourth, and fifth period time; the split lunch period made it possible for all boys to meet only two lunch periods a week. Membership of these three periods totaled approximately fifty, while sixth period, being the newest, had the least number of members.

Mr. Glen Bickel, sponsor of the fifth period Key Club, pointed out that one main requirement for acceptance into the club is that the boys "must be willing to serve their school and community."

Mr. Clive Wert and Mr. Ronald Certain, sponsors of the fourth and sixth period clubs, helped the boys with many of their projects. The club raised approximately $2000 to build tennis courts; produced the annual North Side Key, a school directory of names, addresses, telephone numbers, and homeroom numbers of all students in school; and sponsored a dance.

Each summer an international convention of Key Clubs is held. Last summer, from July 7 to 10, the convention took place in Pittsburgh, Pennsylvania. The Key Clubs sent, as their representatives to this international convention Jon Gresley, Tom Jamison, Tom Konow, Rick Regedanz, Joe Virgilio, and Doug Montgomery.

In addition to the yearly international convention, there is a state convention. This year it was in Indianapolis during spring vacation.

5th Period Key Club
Bottom Row: R. J. Benninghoff, Stan Smith, Ron Poffenberger, Jeff Smith, Doug Montgomery, T. M. Bonar. Second Row: Bill Crist, Herb Summers, Larry Wells, Tom Pitser, J. A. Virgilio. Third Row: Bill Schlatter, Don Hutchison, Art Fruechtenicht, Mike Sweeny, Randy Harter, Bob Peterson. Top Row: Rick Thompson, Jack Bostick, Jim Golm, Eric Caple, Rick Parker.

Publishes Key, Works at Other School-Service Projects

Bottom Row: Bob Kinney, Don Meyer, Tom Zollars, Lee Richardson, Tom Konow. Second Row: Dave Stubbins, Steve Hickman, Mike Robinson, Rich Fryer, Denny Thompson, Vince Hansen, Dave Heffly, Stu Block, Mr. Ronald Certain. Top Row: Jack Jennings, Don Tennell, L. Frank Wible, Jack Clawson, John Stephan, Dave Wright, Dave Bordner.

Members of the Key Club, Rick Regedanz and Tom Zollars, put up the first of their new room numbers on Mr. Glen Bickel's room, 330.

As Steve Bulmahn and Bob Kinney look over the plans for the Key Club locker box, Steve Hamilton and Jack Clawson show the hanging spot.

Twirlers, Varsity Band Display Abilities in Contests

Bottom row: D. Erb, N. Miller, P. Kelly, C. Sheets, A. Ervin, B. Engle, P. Bly, Z. Hippendarger, M. Koontz, J Hill. Second row: C. Windmiller, G. Fields, B. Bangerter, M. Henney, L. Houts, K. Shutt, D. Hollister, G. Blackwell, B. Castor, B. Honchell, J. Hutchison, B. Klein, B. Skaire, L. Ness, B. Townsend, K. Briggs, S. Kinch, S. Ehrman. Third row: S. Edwards, M. Oesch, B. Cormer, J. DeHabey, C. McKinney, S. Embrick, D. Watson, S. Wright, B. McKee, J. Miller, D. Raschke, B. Mills, J. Milam. Top row: P. Castor, V. Swenson, P. Parsons, P. Moore, S. Griffis, P. Post, Mr. C. W. Hatt, D. Galler, J. Brickler, J. Neff, D. Yaffe, B. Stall, P. Kinne, J. Stone, R. Kwitz, B. Kurtz, B. Whutuich, B. Beights, R. Mulles, D. Becktell, W. Geller, D. Wadewitz, D. Weisner.

Sixteen girls this year composed the twirling squad for North Side. They were very active all year around.

During the fall they joined Concert and Varsity Bands to form the Marching Band. Together, these groups showed off their talents at half time by making various formations on the football field to entertain the onlookers.

Throughout the long winter they displayed more of their talents by twirling at half time during home basketball games. Often they had only one or two girls give a special performance.

Although they did not march or twirl during the spring at track meets, they did not remain idle. They participated in many contests. One such contest was the NISBOVA Contest, where they twirled to the band's music. They also took part in many local parades.

Varsity band played "Nativity Overture," "Christmas Parade and March," and "Christopher the Christmas Tree" at the annual Winter concert.

The band also purchased new uniforms and sold gum to pay for them. The outfits were worn at the Northern Indiana Band, Orchestra, and Vocal Association contest. To express its theme, "Panoramic U.S.A.," the band played "Give My Regards to Broadway" while forming a top hat and a cane. Two lamp posts graced the field during "Basin Street." Other old favorites were played as the band formed appropriate designs. The result of its performance was the presentation of the Sweepstakes award.

In cooperation with the Concert band, the Varsity band journeyed to Terre Haute to serenade the football squads of Indiana State College and of Evansville College.

Bottom row: Penny Archer, Roberta Till, Kay Cole, Barbara Johnston, Joann Ranck, LeAnn Carr, Barb Crabill, and Rita Roe. Top row: Linda Cantrell, Charlotte Busch, Toni Kring, Sue Hoffman, Judy Chambers, Janetta Federspiel, Donna Keim and Joan Guildenbecher.

Girls', Boys' Choirs Develop Music, Talent in Joint Effort

Bottom row: Sharon Williams, Tammy Ladig, Lorna Sharer, Pat Davis, Sue Fenstermaker, Donna Flaugher, Linda Netzley, Barbara Pierr, Linda Meyer, Christine Shoda, Linda Hatch, Karen Thompson, Claudia Michell, Jan Hale, Margy Click, Sharon Michell, Joyce Williams, Linda Smead, Linda Widdificld. Second row: Beckie Fortmeyer, Jeanne O'Day, Judy Bower, Marilyn Day, Sue Ellen Horn, Barbara Pickerill, Sandy Hudson, Ruth Meyer, Sharon Hixon, Jay Trevey, Marcia Smith, Connie Colicho, Janice Wermager, Susan Hutsell, Cheri Tew, Annette Coblentz, Gretchen Coleman, Jan Skinner. Third row: Connie Hobson, Le-Ann Cline, Gloria Warrick, Mary Beth Herman, Janice Eichel, Kathy Espich, Pam Stearns, Eunice Smith, Becky Doty, Bonna Clary, Antoinette Pettit, Donna Showalter. Diane Hosier, Patricia Leist, Pam Bidlack, Terri Bonar, Linda Hasty, Ann Goodwin, Sandy Errington, Kitty Helvey. Top row: Jamie Burgoon, Sahren Shawgo, Karen Prange, Melinda Treesh, Cindy Brubaker, Carol Leiter, Stacey Needham, Marty Kotrba, Caryn Yost, Cathy Brown, Christine Davis, Lynda Osborn, Nancy Preston, Janet Dehnert, Diane Kilgore, Jill Steele, Mary Ann Tegtmeyer, Judy Coles, Mary Ann McNamara, Sue Bradway.

The members of Girls' Choir participated in many concerts while they trained themselves in the basics of music technique. They learned the meanings of musical symbols and the various types of notes. A test covering this material was given to all Girls' Choir members after the March concert. This training choir participated in all vocal concerts at North giving girls a chance to get the experience needed before joining A Cappella and Varsity Choirs.

Members of Boys' Choir learned the tricks of sight reading and other musical techniques while practicing for and participating in many concerts. During the year, the boys sang both light music and that of a more serious nature. On the secular side was "Vive L'amour," a college song, and "Christmas Is Coming." Boys had a taste of sacred, classical music when they combined with all North Side choirs to sing "The Hallelujah Chorus" and "The Seven Last Words of Christ."

Bottom Row: Duncan Malcolm, Jerry Oswald, Bruce Kreckman, Irving Fark, David Macy, Daniel Tannas, Jim Yoder, James Davis, Richard Lochner, Steve Dolsen, Paul Mitchell, Bob McComas, David Heyn, Eddie Getts. Second Row: Noel Osmun, Steve Cress, Roger Bauer, Mark E. Critchfield, Jamieson Stone, Steve Goolcy, Paul Markey, Gregg Armstrong, Pete Meister, Alan Marvel, Richard L. Armstrong, Bob Crosby, Bob Rowe. Top Row: Greg Stevens, Kevin Rowden, Bob McKee, Dave Cohen, Allen Glock, Terry Bower, Steve Bradley, Bill Prumm, Harold Kelly, Phil Krieg, Ken Dermager, Barry Smith, John McComb, Ken Eckhart, Robert Wilson, Dave Wright, Gerald Prumm.

Gum Sale, Hours of Practice for Seasonal Concerts and

Bottom row: S. Hoffman, J. Federspiel, T. Kring, C. Busch, J. Guildenbecher, K. Cole, J. Ranck, B. Johnston, R. Roe, P. Archer, L. Cantrell, R. Till, B. Crabill, L. Carr, D. Keim, J. Chambers. Second row: D. Hutchison, A. Freuchtenicht, D. Ripple, D. Bernard, C. Osborn, K. Kelly, A. Augsburger, S. Carlson, S. Beitler, K. Nickell, C. Cunningham, K. Fields, N. Eberhardt, J. Feichter. Third row: S. Bendure, B. Antonides, S. Anderson, L. Penrod, S. Lipscomb, D. Miller, F. Bryan, P. Houts, J. Mayhew, L. Jones, D. Tennell, D. Parent, D. Myers, B. Kinney, M. Dellinger, K. Motz, B. Moltz, L. Armstrong, J. Anspach, L. Baker. Fourth row: K Mains, J. Beck, P. Haines, M. Doell, D. Brudi, B. Hoover, B.

Winning honors, paying for new uniforms, and entertaining spectators at football games highlighted a busy year for North Side's Concert Band.

Under the direction of Mr. C. William Hatt, the concert and varsity bands, in combination, formed the largest single marching band in Indiana. The two instrumentalist groups practiced together each Wednesday evening and then thrilled countless fans during home football game halftimes. Commencing the fall season, the Redskin instrumentalists won for the fifth straight time the "Sweepstakes," or highest award in the NISBOVA marching contest. This

Bottom row: M. Lundgren, M. Johnson, B. Visick, L. Bock, N. Malecek, M. Wight, S. Siples, S. Retrum. Second row: D. Guillaume, M. Albright, C. Clifton, S. Schricher, J. Thompson, S. Gonzer, L. Baker, J. Anspach, L. Armstrong, B. Sheehan, B. Ziege, N. Timma, N. Myers. Third row: E. Howe, J Kerch, S Ertel, J. England, J. Shown, M. Smith, S. DeVaux, A. Fruechtenicht, D. Hutchison, J. Fiechter, C. Cunningham, N. Eberhardt, L. Thalacker, M. Snyder, L. Hursh, L. Braden. Fourth row: J. Arney, M. Malott, S. Rydman, J. Ctail, L. Crawford, Mr. C. W. Hatt, M. Akers, J. Barnard, B. Hemmig, R. Garvin, M. Dellinger, B. Kinney, K. Motz, J. Gabriel, B. Gardenour, D. Mulles, B. Lee, R. Altekruse, M. Akers, L. Wible, A. Zent, C. Pattengale, D. Ertel, J. Weissbrodt. Bottom row: S. Knott, L. Fuhrman, S Yingst, M. Wolfe, S. Green, M.

Contests Occupied Time of Concert Band and Orchestra

Tegtmeyer, S. DeVaux, S. Jones, B. Marner, P. Saxton, A. Schwartz, D. Kucherm, G. Parker, B. Gardenour, K. Lussenhop, A. Hein, R. Bryan, S. Cline; D. Stubbins, M. Kelly, J. Gabriel, J. Smith, S. Clark. Top row: S. Yoder, B Nottis, G Shepler, M. Smith, G. Zumbargh, J. Jennings, D. Brecht, S. Owens, Mr. C. William Hatt, S. Beights, M. Akers, R. Mitchell, J. Barnard, R. Gatvin, D. Diber, G. Gumbert, G. Cecil, A. Friskney, G. Arnold, B. Hastings, B. Syton, D. Coffman, J. McLaughlin, R. Taylor, S. Kabish, S. Gaylord, R. Putt, M. Baker, M. Akers, C. Briggs, R Altekruse. R. Lee, D. Mulles.

winning entry in the annual event on Northrop Field followed a "Panoramic U.S.A." theme.

The band marched in new dress uniforms, which were also used for indoor concerts. To pay for these new uniforms, members of concert band actively participated in music department-sponsored dances, chewing gum and candy sales, and card parties.

Concert band obtained further recognition when the honorary "Who's Who" edition of the "First Chair of America Yearbook" included it for the third consecutive year.

Critchfield, D. Macy, J. Stone, S. Gooley, S. Finton, P. Mitchell, B. McComas, E. Getts, C. Phillips, D. Deeley, K. McComas, C. Strasser, A. Harmeyer, Miss Rich. Second row: P. Woods, J. McNeal, A. McCague, M. McMonigal, J. Smith, D. Hetrick, C. Hill, R. Lochner, K. Rowden, M. Clay, G. Prumm. S. Dolson, N Dulin, S. Peterson, B. Roberts, K. Weaver, D. Scribner, C. Sills Third row: B. Morris, J. Borkenstin, L. Haswinkle, L. Best, S. Sharp, S. Cress, J. Beams, B. McKee, K. Spielman, P. Meister, R. Wilson, B. Gottier, P. Yoder, L. Boxell, D. Hollopeter, R. Roberts. Top row: L. Kenerley, D. Stine, S. Rowe, D. Cohen, A. Glock, J. Yoder, B. Prumm, H. Kelly, P. Keieg, K. Eckhart, J. McComb, B. Smith, S. Schey, L. Shinn, N. Sichtsinn, C. Waggoner.

Special Vocal Groups Join A Cappella and Varsity Choirs

Bottom Row: Suzanne Knott, Lora Lee Fuhrman, Susan Yingst, Ann McCague, Judy McNeal, Sherry Greer, Diane Deeley, Darla Scribner, Coreen Strasser, Linda Boxell. Second Row: Pat Woods, Mary Wolfe, Mildred McMonigal, Judy Smith, Bobbie Roberts, Barbara Gottier, Connie Sills, Arlene Harmeyer, Diana Hollopeter, Rosalee Roberts. Third Row: Karen Waver, Carol Waggoner, Nancy Lichtsinn, Susan Rowe, Sylvia Sharp, Linda Hasewinkle, Jill Borkenstein, Billie Joan Morris, Donna Stine.

Ann Johnston, Karen Snyder, Phyllis Driver, Barb Starkel, Barbara Allen, Connie Miser, Ginger DeVault, Holly Helmke, Jatty Johnstone, Bev Bojarb.

Paul Paino, Dave Armstrong, Don Schaffer, Ken Castor, Jack Olinger, Terry Bower, Howie Stark, Dave Wright, Dick Lancaster.

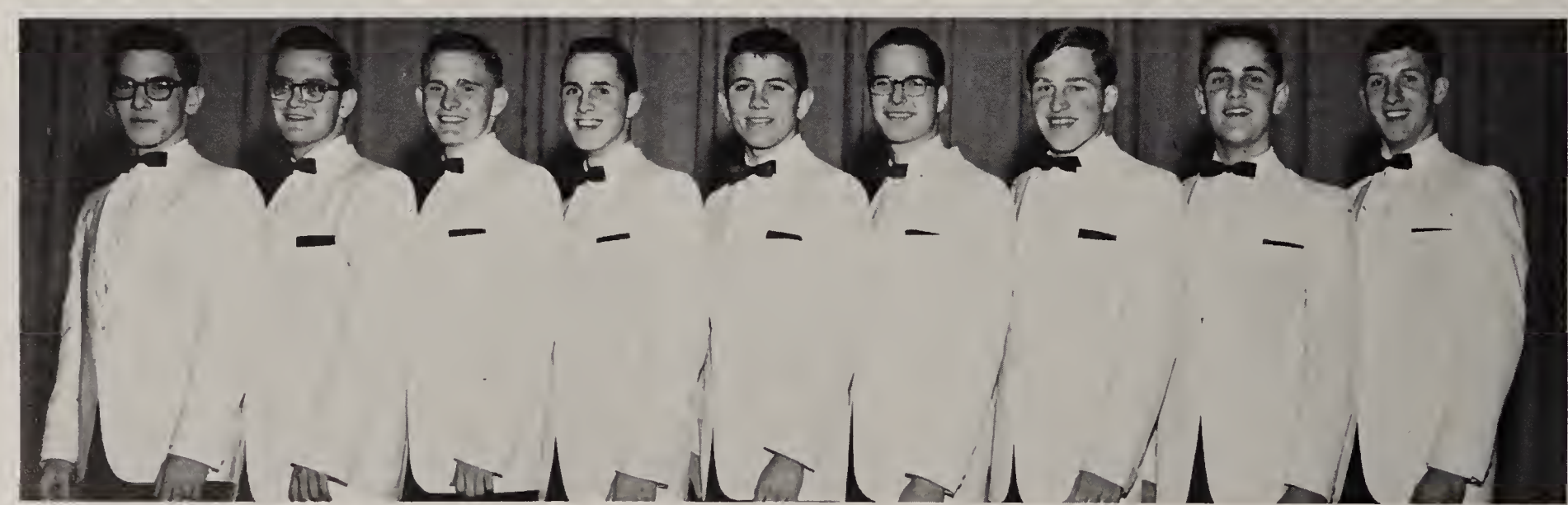

To Provide Entertainment Through Concerts and Cantata

Bottom row: Ann Johnston, Janice Blosser, Patty Parker, Kathy Kurtz, Phyllis Driver, Jan Trautman, Lynelle Berry, Joy Cunningham, Patty Petznik, Barb Allen, Judy Rhoads, Jan Stumph, Barb Starkle, Ginger DeVault, Mary Kay Miller, Patty Johnstone, Bev Bojarb, Connie Miser, Jeanne Sargent, Nancy Page. Miss Jeanette Rich. Second row: Candy Bastress, Laurie Popp, Holly Helmke, Sharon Osborn, Pam Klinger, Gwen Blakley, Peggy Moriarty, Judy Salisbury, Becky Rowe, Donna Pinchon, Dana Burger, Linda Dauplaise, Laura Shupe, Mary Jane Rex, Ardis Witmer, Joan Staver, Karen Snyder, Joan Yoder. Thrid row: Ken Stickler, Ken Castor, Paul Paino, Gerald Prumm, Terry Fisher, Dave Fiandt, Richard Lancaster, Howie Stark, Tim Applegate, Don Schaffer, Bill Bodine, Richard Clements, Jack Netzley, Mike Swallow. Top row: Greg Stevens, Jim Feller, Al Glock, Bill Myers, Terry Bower, Dave Johnson. Eric Pfister, Jim Rhoades, Earl Cecil, Kenneth Wermager, Dave Wright, Richard Chandler, Jack Olinger, Ken Powers, Bob Scott, Gary Wring, Steve Shoup, Dick Armstrong.

A Cappella Choir participated in a wide range of activities that included picnicking in a local park and singing in many of the city's churches. Hours of classroom practice prepared them for school concerts, community programs, and music contests. Miss Jeanette Rich, director, chose both sacred and secular music for the choir, placing emphasis on sacred numbers. A Cappella led the combined choirs in singing the "Hallelujah Chorus" from Handel's "Messiah" at Christmas, and at Easter in singing "The Seven Last Words of Christ," a cantata by Dubois.

Varsity choir met sixth period to practice for concerts and contests and participated in a vocal concert presented every season. At Christmas time they sang for the Christ Child Festival and participated in a winter concert under the direction of Miss Jeanette Rich, head of the vocal music department, in which they sang "Allelulia," "Rise Up Shepherd and Follow," and "Go Tell It on the Mountain." Other vocal and instrumental groups also participated. The music departments gave a spring concert entitled "Seven Last Words of Christ." Members of Varsity Choir have completed Boys' or Girls' Choir and are being trained for A Cappella.

Bottom Row: Suzanne Knott, Lora Lee Fuhrman, Susan Yingst, Mary Wolfe, Sherry Green, Mark Edward Critchfield, David Macy, Jameson Stone, Steve Gooley, Steve Finton, Paul Mitchell, Bob McComas, Ed Getts, Candy Phillips, Diane Deeley, Katie McComas, Coreen Strasser, Arlene Harmeyer, Miss Jeanette Rich. Second row: Pat Woods, Judy McNeal, Ann McCague, Mildred McMonigal, Judy Smith, Darrell Hetrick, Craig Hill, Richard Lochner, Kevin Rowden, Mike Clay, Gerald Prumm, Steve Dolsen, Nancy Dulin, Sharon Peterson. Bobbie Roberts, Karen Weaver, Darla Scribner, Connie Sills. Third Row: Billie Joan Morris, Jill Borkenstein, Linda Hasewinkle, Lynn Best, Sylvia Sharp, Steve Cress, John Beams, Bob McKee, Ken Speilman, Pete Meister, Robert Wilson, Barbara Gottier, Peg Yoder, Linda Boxell, Diana Hollopeter, Rosalee Roberts. Top Row: Linda Kemerley, Donna Stine, Susan Rowe, Dave Cohen, Allen Glock, Jim Yoder, Bill Prumm, Harold Kelly, Phil Krieg, Ken Eckhart, John McComb, Barry Smith, Stanley Schey, Linda Shinn, Nancy Lichtsinn, Carol Waggoner.

Polar Y Sells Candy to Finance Their Service Project

Officers of Polar Y, Pam Haines, Juanita Altekruse, and Jo Ann Tagtmeyer, discuss plans for the coming meeting.

In preparing for their candy sale, Marsha Jett, Juanita Altekruse, Linda Shinn, and Judy Rhoads artistically make posters.

The goal of all Polar Y members was service to others. Girls attained this goal by sponsoring money-making and service projects. In November the girls participated in the Christ Child Festival, an annual service project. In March, club members sold candy, making money to sponsor a program aiding the underprivileged people of foreign countries.

Besides devoting much of their time to money-making activities for their service projects, Polar Y members sponsored many other events. Because of a close affiliation with the YWCA, the club took advantage of the facilities there for many of its activities, including a splash party and a slumber party. Club members and their advisors attended an all-city banquet for all Polar Y girls held at the YWCA. For North's Club, a mother-daughter tea completed this year's activities. This formal event was planned and carried out by club members.

Bottom row: Carolyn Sayles, Nancy Schwartz, Betsy Keck, JoAnn Tagtmeyer, Pamela Haines, Juanita Altekruse, Cathy Stimmel, Susan Childers, Donna Brudi. Scond row: Mrs. Patricia Light, Lynn Ahlermeyer, Cindy Brubaker. Sandy Franzman, Marsha Jett, Becky Doty, Diane Altekruse, Susie Hutsell, Janet Swinehart, Donna Flaugher. Third row: Karen Cartwright, Linda Motz, Babette Ferris, Linda Kennedy, Cheryl Spoerhase, Jean Frantz, Judy Haffner, Karen Shutt, Miss Ruth M. Blakesley. Top row: Martha Cain, Cynthia Van Kirk, Marsha Bredemeyer, Karla Kumfer, Margaret Oesch, Becky Mulles, Judy Rhoads, Bev Huges, Linda Shinn.

Bottom row: Roger Garvin, Sharon Beitler, Mary Jo Koontz, Anita Augsburger, Connie Windmiller, Debbie Erb, Jim Barnard. Second row: Gary Fields, Patty Kelly, Nan Miller, Brenda Carmer, Marilynn Kensill, Bev Bengerter. Third row. Bill Norris, Barb Skarie, Beth Castor, Dave Weesner, Mark Akers. Top row: Richard Kurtz, Dave Kuebler, Art Schwartz, Gene Parker, Dan Raschke, Jeff Smith, Steve Cline.

Instrumentalists, Boosters Help Raise School Spirts

A special measure of devotion to North Side tends to lead many instrumentalists to join pep band which plays familiar songs at all home games. Directed by Mr. C. William Hatt, pep band consists of members who belong to other musical groups but who also enjoy playing for games. The group is usually seen practicing the Thursday before each home game.

Pep band also plays for the pep sessions and merges with other musical groups for programs during the year.

Booster club, under the sponsorship of Miss Jane Felger, Mr. Dale Goon, and Mr. Noel Whittern, aided the cheerleaders by promoting school spirit among the Redskins. To earn money, the Booster club members sold refreshments to the sports fans attending North Side High's home games. Booster club also sponsored the annual cheerleaders' dance. Booster members gained one point for each hour of toil. Deserving souls, who had labored 275 hours to earn enough points, received "N's" inscribed with the word Booster.

Bottom Row: Shirley Witzigreuter, Lora Fuhrman, Janice Blosser.

Top Row: Rex Bowlin, Juanita Altekruse, Mr. Noel Whittern.

85
99
25
65

Sports

Aristotle said a strong relationship exists between one's mind and one's physical development. At North Side a high scholastic standard accompanies an organized program of athletics in which all students may participate.

An athletic program exists not only for individuals but also for the whole school. Gym classes give students a chance to shed the classroom tension through swimming, calisthenics, and many games. The cheerleaders, cheerblocks, and the entire student body combine to form the spirit which supports every Redskin team and gives unity and purpose to all school endeavors.

The amount of practice time, and perspiration that takes place before an athletic event is evidence of the athletes' efforts to achieve perfection which ultimately leads to victory. Hitting the dummies in football, pace running in cross country, struggling for tennis form, gaining timing in basketball, warming up in track, and practicing their putting in golf — these are parts of the drive for success.

Whether the contest be a football game, a cross country meet, or a tennis match in the fall, a basketball game in the winter, or a track meet or a golf match in the spring, there must always be a winner and a loser alike. Sportsmanship in both positions is an ultimate goal of the Redskin students and athletes.

Gridders Defeat All Fort Wayne Opponents To Take City

Bottom row: Bob Kinney, Lee Richardson, Jack Clawson, Dave Bordner, Herb Summers, Denny Thompson, Ron Ullyot, Lyman Wible, Dick Dirrim. Second row: Jim Johnston, Tom Kirk, Bob Koontz, Ed Errington, Rich Fryer, Dave Fiandt, Neil Nagel, Bruce Heffelfinger, Al Aichele, Don Schaffer. Third row: Bill Gehron, Jim Goeglein, Rick Thompson, Mike Hanes, Bill Crist, Rick Parker, Don Rice, Rick Deahl, Doug Montgomery, Steve Kabisch, Jim McDermott. Fourth Row: Bob Smith, Kent Beaverson, Dave Shown, Pete Mironenko, Don Logue, Mark Henry, Tom Spaulding, Sam Hyde. Ron Whitney, Steve Whitny, Jim Crail, Bill Warwick. Top row: Bill Williams, John Becker, Bruce Davenport, Bob Werling, Terry Dalrymple, Bill Bordner, Steve Monnot, Byard Hey, Carl Geist, Jim Hatfield.

With a renaissance in North Side football taking place, the Redskins captured the city championship by defeating all city foes. In over all competition the team finished just under .500 with four wins and five losses.

Bill Williams' squad once again faced the ever tough Northern Indiana Conference which included the Elkhart Blue Blazers, mythical state champions. The Elkhart game was climaxed by an excellent goal line stand by the Redskins in the scoreless second half. Elkhart won the game 13 to 0.

The Redskins had great depth, which accounted for much of their success. In the backfield, Coach Williams had the speed and power for balance. Rick Parker, Herb Summers, Rick Thompson, and Tom Kirk provided the speed while Jim McDermott, Rick Deahl, and Mike Hanes provided the power. The line included Lee Richardson, Bob Kinney, Ron Ullyot, Don Rice, and Bill Crist at the ends. Jim Johnson, Jack Clawson, Jim Goeglein, Dave Logue, and Steve Whitney played tackle. Dave Bordner, Denny Thompson, Lyman Wible, Dave Fiandt, and Steve Kabisch were the guards. Centers included Doug Montgomery and Tom Spalding. Only nine of the 23 boys listed will be lost by graduation.

The Redskins' "fire" throughout the season was exceptional. With this excellent spirit, great depth, and experience, Coach Williams feels victory this year was truly a team effort.

North Side	0	Elkhart	13
North Side	7	Central	6
North Side	6	LaPorte	19
North Side	20	South Side	6
North Side	6	Riley	28
North Side	7	Washington	20
North Side	12	Central Catholic	7
North Side	33	Goshen	0
North Side	12	Mishawaka	34

Championship; Complete Season Just Under .500 Mark

In a close city series battle, the Tiger defense finally stopped this Redskin drive, but only after North picked up another first down.

Redskin fans go wild after the gridders scored the winning touchdown in the City Championship game against Central Catholic.

The "Victory Bell" was brought to the Dome after the Redskins won the City Championship by defeating Central Catholic's Irish at Zollner Stadium.

Rick Thompson breaks through a host of Archer tacklers for valuable yardage, as the Redskins gained their second win of the season.

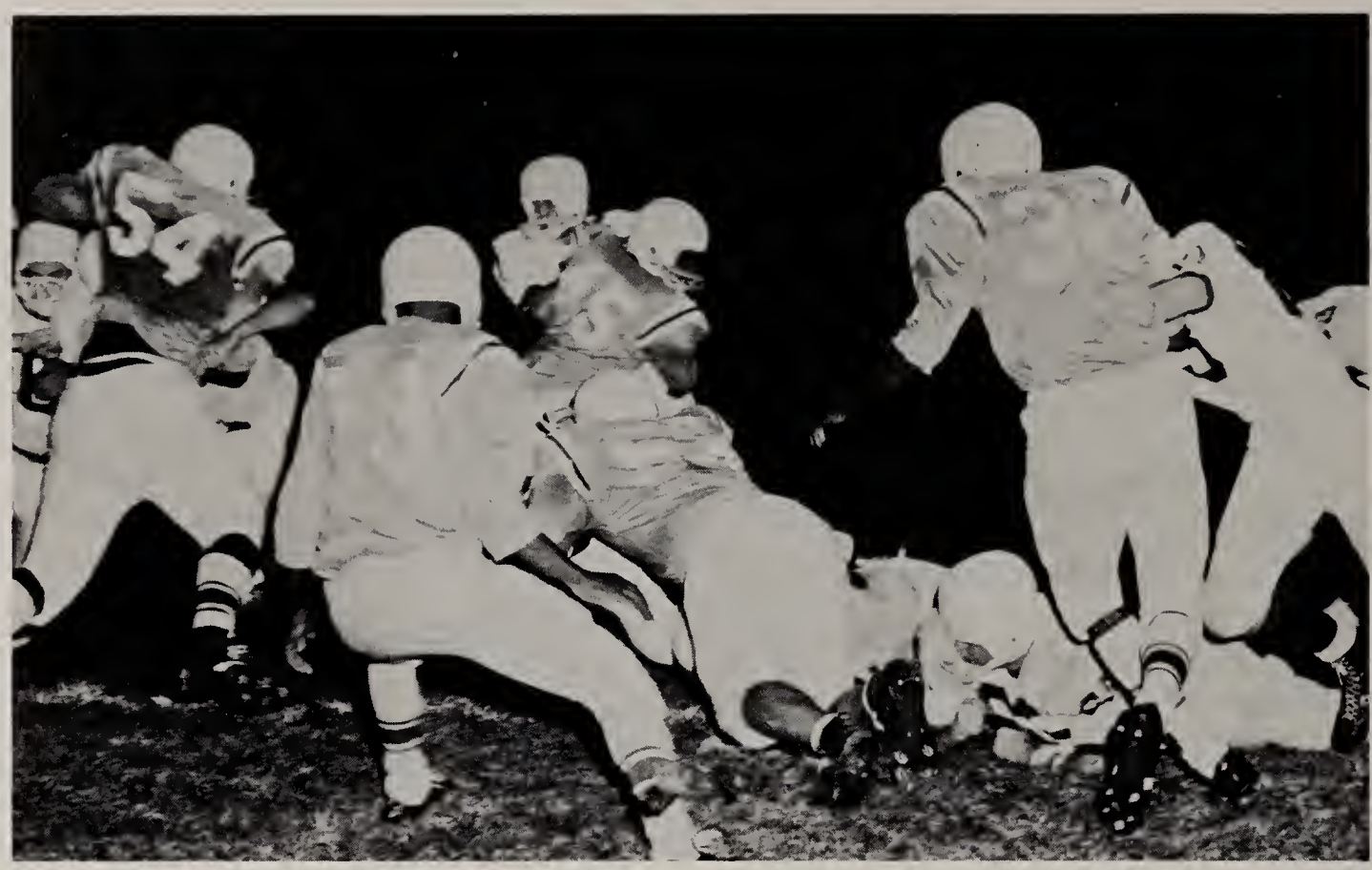

Although the Redskins' back seem to disappear behind the capable blocking of their line, he comes out with a touchdown that gave North it's first victory.

Good Balance Proves Advantage In Prosperous Season

From the sideline, Coach Williams checks the North Side defense which held the South Side Archers scoreless for three quarters.

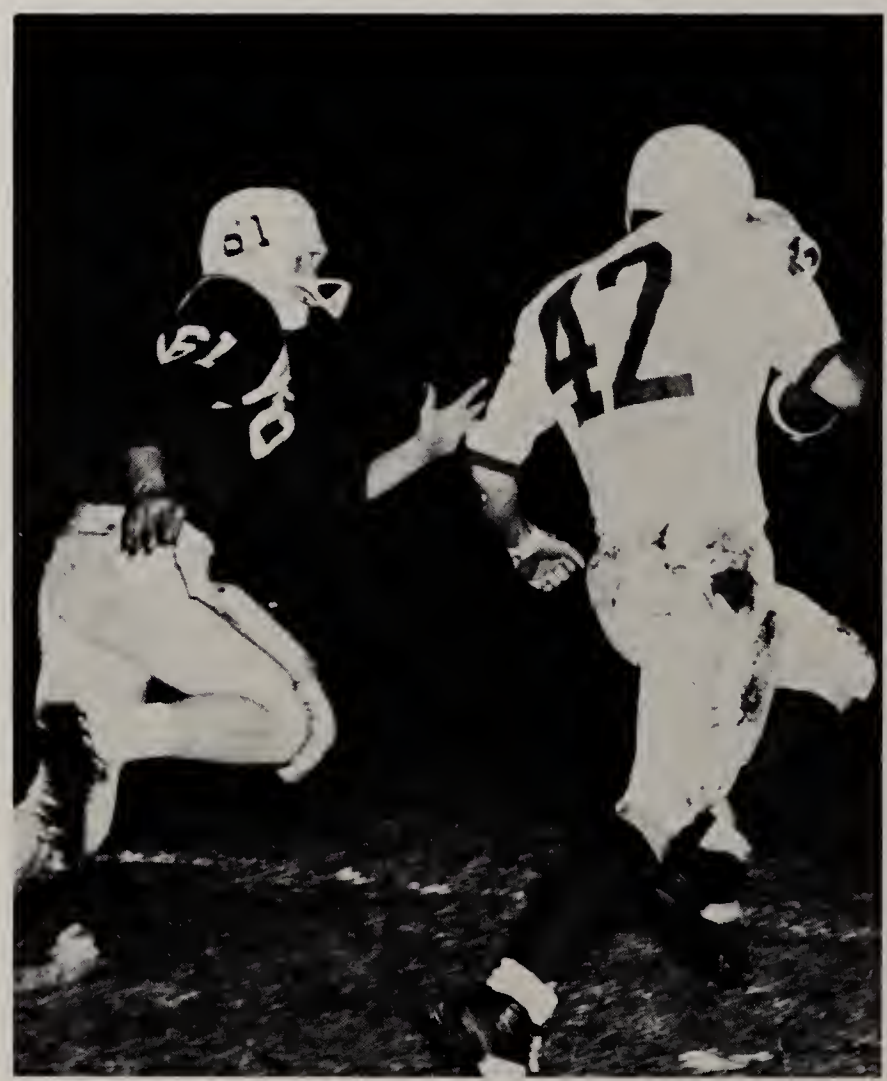

After breaking away from a Goshen linebacker, Jim McDermott races to the goal line for another Redskin touchdown.

Reserves Take City Crown By Defeating All Five Foes

Outscoring their opponents 83-18, the reserve football team won the city championship for the third straight year and finished the season with five wins, no losses.

One of the reserves' outstanding qualities was their ever strong defense. This squad held three opponents scoreless while allowing the others only one touchdown each—effective practice for the varsity offense.

A great desire to win prevailed throughout their season. Their fine enthusiasm and fighting spirit accounted for their success according to the reserve coach, By Hey. With much speed in their backfield and the small but alert line, the reserves have a bright future

North Side	6	Elmhurst	0
North Side	33	Concordia	0
North Side	13	Central Catholic	6
North Side	6	South Side	6
North Side	12	Central	6
North Side	13	Bishop Luers	0

Reserves Basil Shady, Bill Gehron, and Pete Mironenko await their chance for varsity action during the close Elkhart game.

Bottom row: Bob Smith, Kent Beaverson, Bill Gehron, Bob Dick, Mark Henry, Bill Bordner, J. D. Martin, Bob Evans, Steve Bradley. Second row: Bill Borders, Joe Higi, Steve Dolsen, Ray Bishop, Terry Dalrymple, Bob McKee, Basil Shady, Don Fiandt, Dave Cohen, Jim McCarty. Top row: Dick Watson, Al Dunham, Bob Setton, Ron Milholland, Ed Rhodes, Phil Krieg, Ron Fulkerson, Bob Roddy, By Hey, Snitz Snyder.

Victorious In Six Meets, Netters Place Third In NIC

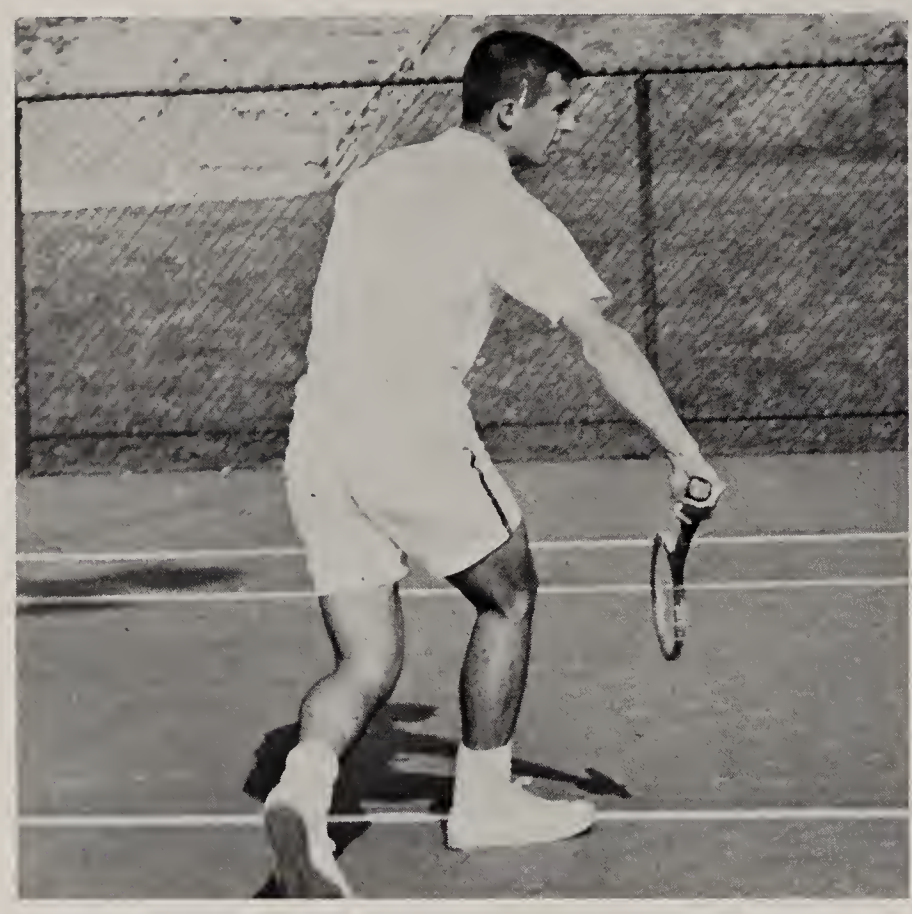

Neil Hollister, number one man on the varsity squad, practices his backhand shot at Hamilton Park before a match.

With a majority of victories this season, North Side's Tennis team fulfilled the hopes of Coach Myron Henderson. Winning the first five matches, the Redskins, as last year, were conquered by the netters of Goshen and Elkhart. The team came back victoriously in their last match of the season and finished with a six and two record. On the varsity team Neil Hollister and Ned Lee were number one and two men. The reserves also worked for the benefit of the team and will combine with the veterans in the future.

North Side	5	Mishawaka 0
North Side	3	S. B. Adams 2
North Side	3	LaPorte 2
North Side	5	S. B. Central 0
North Side	5	S. B. Riley 0
North Side	1	Goshen 4
North Side	2	Elkhart 3
North Side	4	Michigan City 1

Bottom row: Neil Hollister, Stan Smith, Ben Peternell, Myron Henderson.

Second row: Graham Richard, Dave Friedrich, Ned Lee. Top row: John Fiedler, Dave Kuehler, Bill Yaffe.

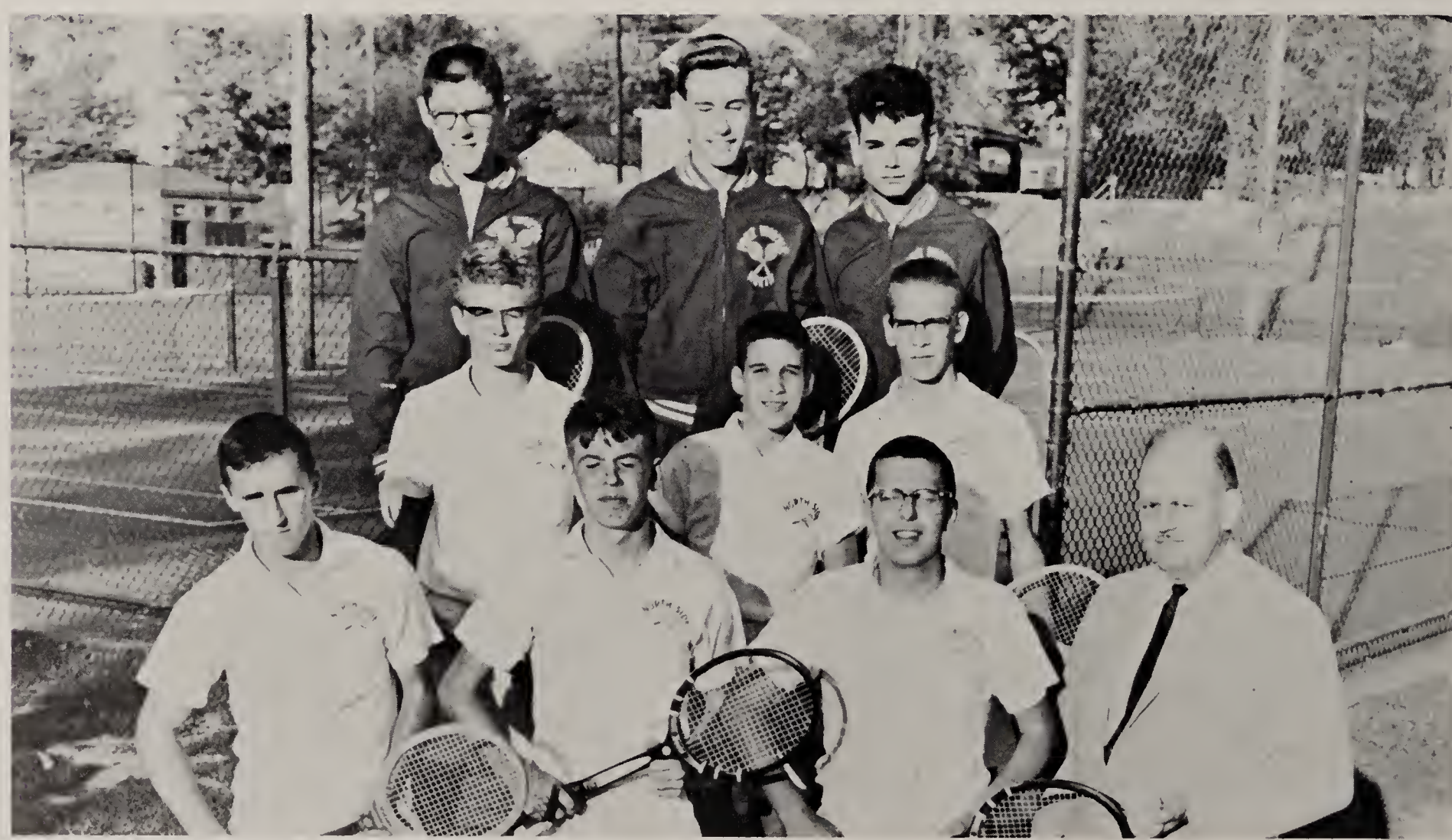

Linksmen Add Four New Matches to Regular Schedule

Ron Ullyot, Don Meyer, and Dave Moser perfect their swings at the Elks Country Club. These boys were the top candidates for the starting team.

Mr. Beryl Lewis helps find the weak points in Senior Ron Ullyot's swing. "Ron's swing is good," says Mr. Lewis, "but he still needs practice."

In order to interest more high school students in golfing, the six city coaches organized a golf clinic. In Elmhurst High School's gymnasium three area pros talked on all phases of the game from tht rules to the equipment necesasry to play.

Mr. Beryl Lewis, coach of the team, sets up all the matches. The course for North's linksmen is the Elks Country Club where all of their home meets are held. After all cuts have been made, ten to twelve boys compose the team. The first five are the starting players while the second five have chances to take over the first positions. Mr. Lewis requires that the boys turn in their score cards from their private playing, enabling him to tell who is making the greatest improvement.

All members of the team pay their own green fees even when playing a match. The matches are started at 3:30 p.m. and consist of nine holes match and medal play. Match play deals with the number of holes won or lost, while medal play is the total number of strokes used. A point is scored for each so a ten point shutout is possible.

The sectional meet was at the Elks Country Club in Elkhart, while the state meet was in Indianapolis. The sponsorship for the City Championship meet is passed in alphabetical order to each city school participating. This year's meet was sponsored by Central Catholic which bought trophies for each member of the winning team and its coach. There were six teams taking part in the city meet.

Harriers gain thirteen wins and lose one during season;

Varsity, bottom row: Larry Walter, Tom Konow. Randy Harter, Don Bradley. Dave Esterline, John Davis, Joe Housman, Dave Heffley. Top row: John R. Walter, Ron Mee, Russ Heffley, Jay Gerber, Tom Eichenauer, Jim McCreary, Tom Ralston, Duane Rowe.

Dave Esterline shows the record-breaking form which enabled him to defeat many opponents and place third in the state meet.

An impressive list of thirteen victories and one loss comprised the Cross Country team's first season under its new coach, Duane Rowe. North finished second in the Northern Indiana Conference Eastern Division, and by defeating all city opponents won the unofficial city championship. The Harriers ended their season by placing fourth in the sectional tournament and eighth in the regionals.

Senior Dave Esterline led the team all season and climaxed the year with a third at state and a new course record at Shoaff Park, the Redskins' new home course. Doing the other scoring this year were letter winners Randy Harter, John Davis, Joe Houseman, Jim McCrary, and Dan Gerber.

North Side 18	Elmhurst 43
North Side 18	South Side 36
North Side 15	S. B. Cent. 44
North Side 27	LaPorte 29
North Side 20	New Haven 35
North Side 23	S. B. Riley 33
North Side 25	Goshen 32
North Side 18	Lima 45
North Side 16	Mishawaka 47
North Side 23	Mich. City 32
North Side 21	Central 39
North Side 24	S. B. Wash. 31
North Side 21	S. B. Adams 36
North Side 35	Elkhart 34
Shortridge Invitational	13th place
LaPorte Invitational	5th place
Sectional	4th place
Regional	8th place

Finish second in NICED, win mythical city championship

Reserve, bottom row: Larry Hess, Dan Raschke, Randy Putt, Tom Douglas, Ron Markey, Jeff Smight, Steve Davis, Gary Martin, Jim Fairman. Top row: Larry Walter, Jack Breece, Phil Kemp, Dave Arney, Steve Rogers, Rick Beavrson, Bill Prumm, Tim Richardson, Steve Allen, Scott Schaefer, Paul Helmke, Curt Lesh, Dave Heffley.

Sophomore Joe Housman and senior Randy Harter consistently placed high, frequently coming in second or third for the varsity squad.

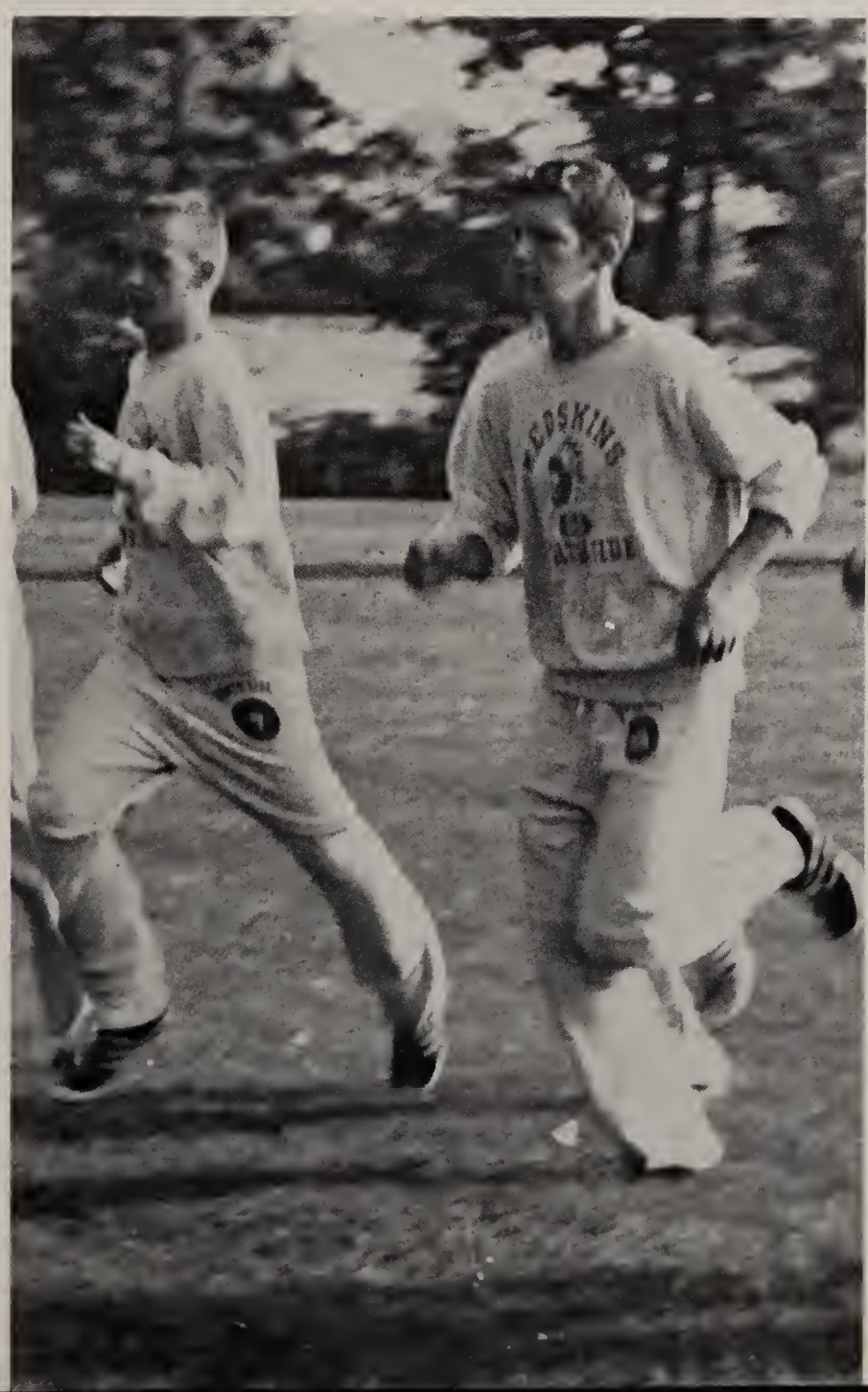

Sophomore Tom Eichenaur ran for the Redskin reserve squad which backed up the varsity with spirit and promising running.

North's Hoopsters Battle to Final Game of Sectional; Win

One of Coach By Hey's jobs during the half of basketball games is instructing and encouraging his team.

The basketball squad had a slow-starting but fast-finishing season in which they compiled a 7-15 over-all record. The young team continually improved, building up to the sectional tournament in which they reached the final game.

In city competition, the Skins won only one game, but lost many close games. Three out of the six losses to city foes were by less than five points. The only victory against rival South Side saw the Red decisively winning.

In conference play the 'Skins stayed out of the Northern Indiana Conference cellar by defeating South Bend Adams in the final regular season game. Earlier they had upset ninth-rated Kokomo in a mid-season game which boosted morale for the rest of the season.

By the time the sectional tournament rolled around, "Hoosier Hysteria" had truly hit North Side. Coach By Hey's Redskins again defeated South Side, this time by twenty-eight points in the opener. They next whipped county jinx Harlan and went on to upset the city co-champs, the Cadets of Concordia in the semi-finals. After a hard fought, heartbreaking game with Central's Tigers in the final, North was on the short side by three points.

The young team never lost their morale through the long season. Head Coach Hey, along with his assistants Roy Cline and Wade Fredrick, felt the team improved steadily and by next year should finish the job they started at the end of this season.

Varsity basketball: Bottom row: Mark Henry, Dave Moser, Ed Hatcher, Steve Bulmahn, Ron Milholland, Herb Summers. Top row: Steve Monnot, Mike Bedree, Mike Siebert, Greg Crawford, Ron VanRyn, Rick Thompson.

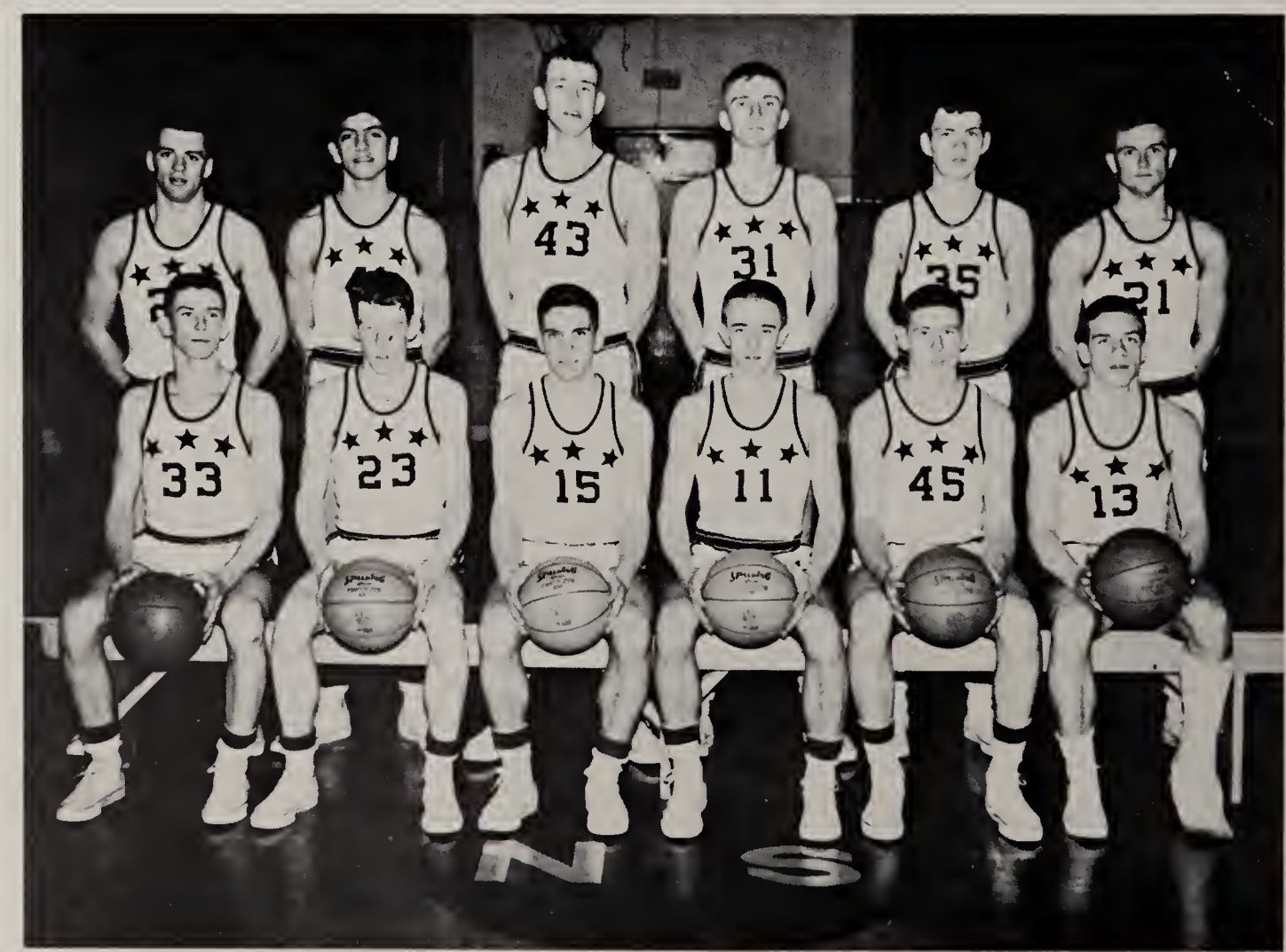

Over Tough Kokomo Team Highlights Regular Season

North Side 36	Goshen	53
North Side 57	Muncie Central	82
North Side 54	Central	64
North Side 63	S. B. Washington	80
North Side 61	LaPorte	70
North Side 69	Elmhurst	76
North Side 54	South Side	46
North Side 63	S. B. Riley	66
North Side 72	Central Catholic	75
North Side 70	Kokomo	60
North Side 49	Elkhart	66
North Side 54	South Side	67
North Side 77	Mishawaka	65
North Side 65	Central	77
North Side 68	Michigan City	77
North Side 61	Concordia	64
North Side 58	S. B. Central	85
North Side 78	S. B. Adams	70

Sectional Tournament

North Side 63	South Side	35
North Side 69	Harlan	59
North Side 72	Concordia	68
North Side 47	Central	50

The basketball coaching staff, Roy Kline, By Hey, and Wade Fredrick, compute the team averages before a practice session.

Forward Mike Bedree strains for two more points during the final minutes of the easy South Bend Adams game.

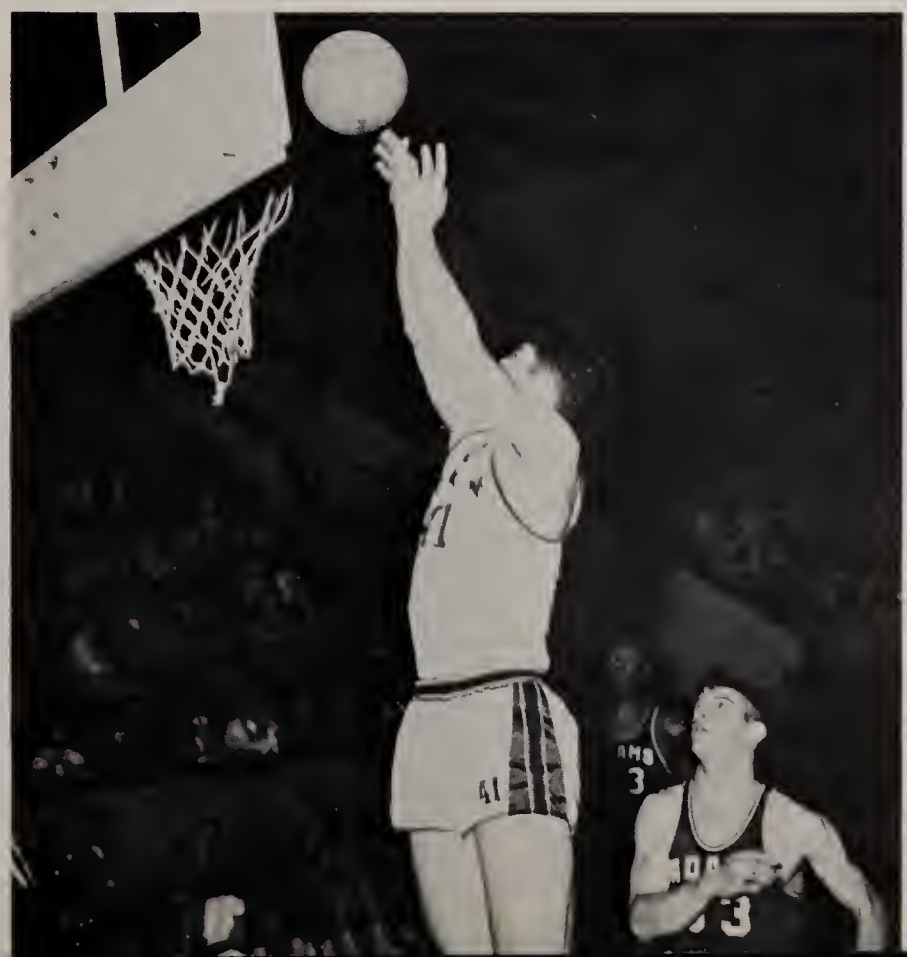

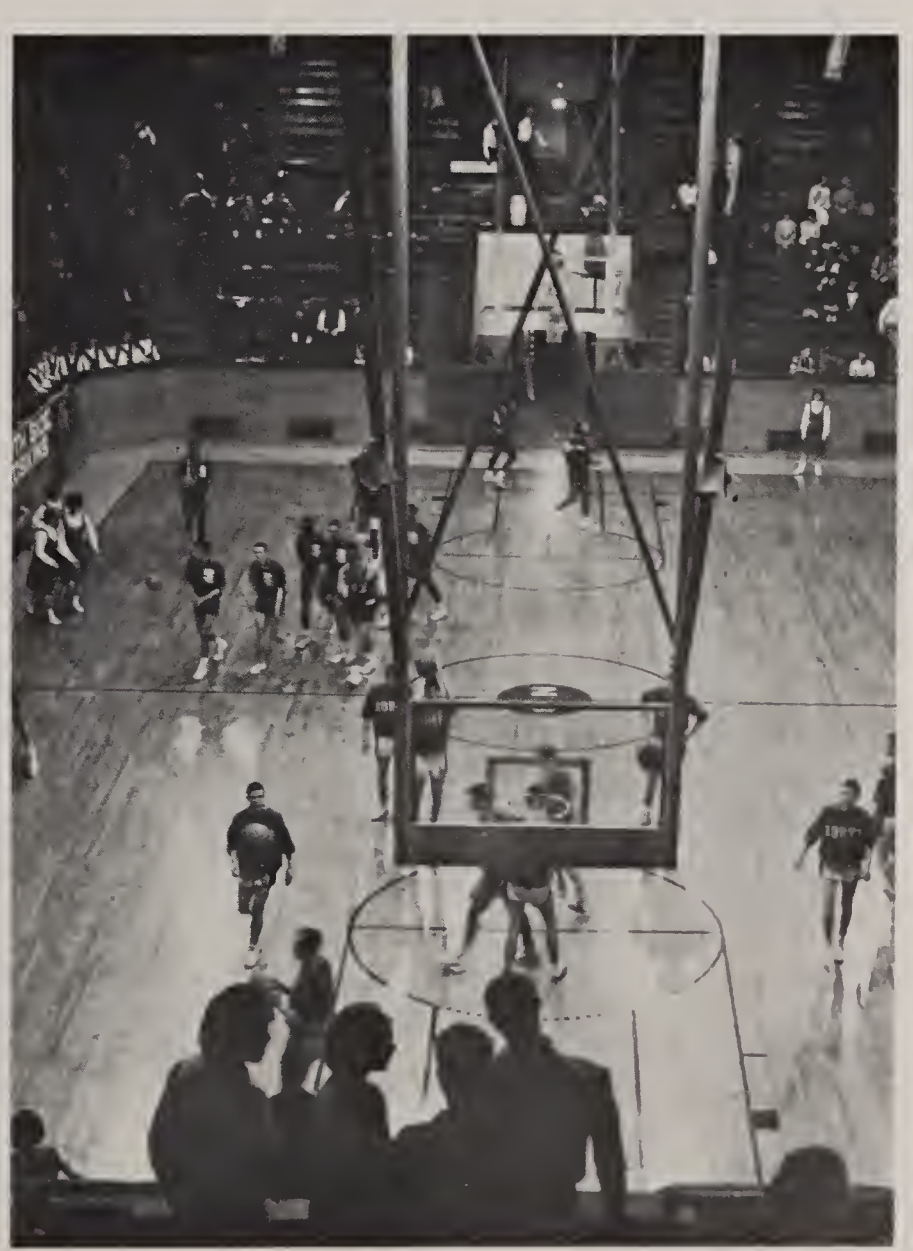

As basketball fans begin to fill the gymnasium, Redskin players warm up for the North-South Bend Central game.

During a time out, Coach Hey changes the team's strategy.

Team Improves Steadily By Winning Four Games At End

Senior guard Herb Summers, jumping high to deflect an Elmhurst player's shot, stops the co-city champions from adding two points to their score.

As the boys' cheerblock encourages the players, the team hustles onto the floor for the start of the second half.

On the charity stripe, Mike Bedree carefully sets his sights for the second of a one and one situation.

Junior Greg Crawford goes high to tip in the ball against a tough conference foe as teammate Mike Sibert prepares to give assistance.

Stretching to make the tip, forward Ron Milholland tries to send the ball to his Redskin teammates.

Of Season; Shows Promise

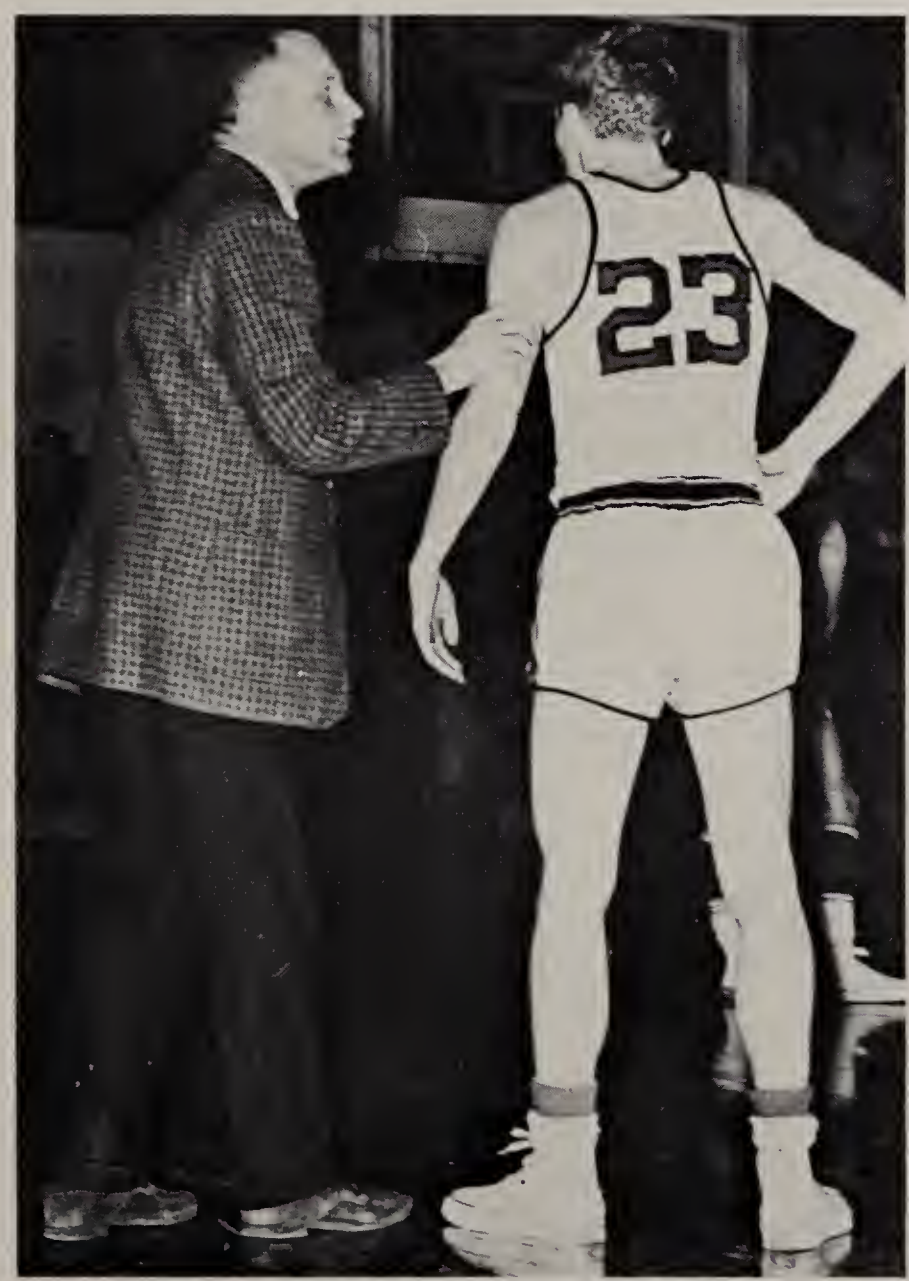

Whispering last-minute instructions, Coach By Hey sends Dave Moser into the Redskin line-up during a tense moment.

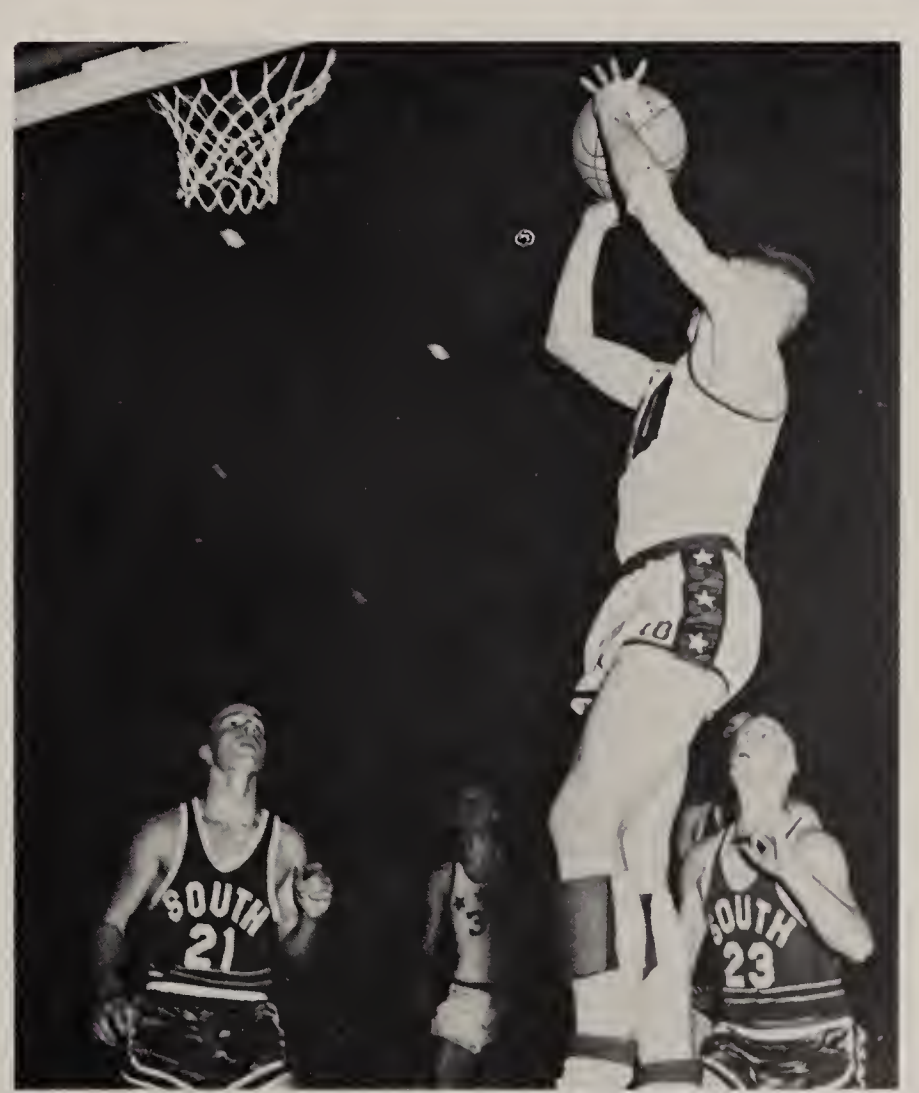

Catching the South Side defense on their heels, Sophomore guard Mark Henry bounds to add two points to the Redskin score.

Reserves Win 15, Lose 4; Cop City, Conference Titles

Bottom row: Jim Fairman, Steve Thiel, Ron Lake, Don Baldwin, Don Fiandt, Steve Painter, Pete Meister. Top row: Bill Bordner, Phil Krieg, Jim Busche, Dick Watson, Barry Sturges, Mike Hanes, Bob Vegeler, Tim Richardson.

Winning fifteen out of nineteen games, the reserve basketball team captured the Northern Indiana Conference crown and tied Central for the city championship.

In city competition the "Braves" finished with one loss and five victories. The only tarnish to their record was to Central, whom the reserves beat earlier in the season by thirteen points and with whom they shared the city crown.

The reserves also won the Northern Indiana Conference title by winning seven of the nine conference games, losing only to Elkhart and Mishawaka.

Reserve Coach Roy Kline felt "the team's desire to play, not only the night of the game but every night, was a big reason for their success." He believes good teamwork, good rebounding, good defense, and good poise accounted for many of their victories.

31	North Side	Goshen 30
45	North Side	Muncie Central 37
53	North Side	Central 40
63	North Side	S. B. Washington 43
62	North Side	LaPorte 52
64	North Side	Elmhurst 40
45	North Side	Columbia City 41
33	North Side	Elmhurst 46
41	North Side	South 32
39	North Side	S. B. Riley 38
72	North Side	Central Catholic 45
50	North Side	Kokomo 49
53	North Side	Elkhart 62
52	North Side	Mishawaka 70
46	North Side	Central 66
48	North Side	Michigan City 37
59	North Side	Concordia 34
54	North Side	S. B. Central 49
42	North Side	S. B. Adams 34

Redskin reserves, closing in on a frustrated South Bend Adams player, conclude their season with another victory.

Basketball managers Larry Ellenwood, Joe Culver, and Dave Friedrich take equipment to the gym for practice preceding the sctionals.

Massaging tight museles was only part of job of track field manager Neil Nagel. He also spent much time keeping valuable day-to-day records.

Laundry, Equipment, First-Aid Part of Managers' Job

Approximately six miles was the estimate Jack Smith gave as the amount of tape used in binding athletes this year. Jack and Bruce Davenport were the full-time equipment managers during all three seasons, spending over six hundred hours at the job. Each week they visited the local laundromat with an average of fifty pounds of grimy socks, shorts, shirts, and towels and, over the course of the year, used almost fifty pounds of soap. Other chores included checking equipment to athletes out and in, keeping it in good repair, and during the game or meets, administering first aid.

The managers associated with the specific sport held the title of field manager. During the daily practices, they assisted the coaches and athletes on the field, and in meets and games they kept the statistics and records.

In the fall Jim Hatfield and Carl Geist assisted the gridders while Dave Heffley and Larry Walter worked with the cross country squad. Larry Ellenwood, Dave Friedrich, and Joe Culver took over the basketball duties and Neil Nagel, Larry Walter, Joe Culver, and Terry Schuster asisted the track team. The managerial staff was under the general supervision of the new athletic manager, Mr. Robert Traster.

Jack Smith, one of the year-round managers in charge of the equipment room, checks out game jerseys to football manager Jim Hatfield.

Track Squad Begins Training in Late November; Defends

Varsity Track, bottom row: Jim Irwin, Don Bradley, Herb Summers, Dick Junk, Dick Dirrum, Randy Harter, John Shady, Tom Konow, Dave Esterline, Bruce Hefflefinger. Middle row: Assistant Coach John Walters, Steve Bulmahn, Rick Thompson, Paul Paino, Kent Howenstein, Tom Kirk, Mike Sweeny, Steve Holsworth, Mike Hanes, Rick Beaverson, Jim McCrary. Top row: Bob Smith, Steve Bradley, Jim Hallenbeck, Dan Baldwin, John McMahon, Bob McKee, Al Dunham, Jay Gerber, Larry Walters, manager, Coach Duane Rowe.

Racing against time and themselves during an intensive practice session, Dick Dirrim and Jim Hallenbeck skim over the hurdles.

Junior Mike Hanes strains for every possible inch in the broad jump event to take place in the night time sectional meet.

1963 State Championship Under Head Coach Duane Rowe

Defending a title is not an easy task; defending the I.H.S.A.A. state track title is a job for only the very ambitious indeed. Being an ambitious lot, the track squad started its monumentous job in late November, extremely early as track seasons go. A typical workout was one hour in length, but they accomplished in one what other teams did in three. Twenty minutes was spent on rapid-fire calisthenics with no time to rest between exercises. A third of the hour was also spent on weight lifting and isometric exercises, dull but necessary chores. Equal time was used for some form of runing, whether it be sprints, long distance, or practice starts. Although the boys were obliged to run on the outside of the yellow line in order to avoid collisions with the diagonal cement beams; all this was possible only because of the corridor circling the top of the gym. The team worked with such intensity that when they met Culver Military in early March, they ran the cadets into the cinders by a score of 72 to 37.

Those boys returning from last year's championship team formed the nucleus of this year's hopeful repeaters. Dave Esterline was outstanding in the distance events, Paul Paino and Rick Thompson sparkled in the dashes, while Herb Summers, Don Bradley, and Jim Irwin formed the core of a speedy mile relay team.

Dave Esterline defeats arch-rival Ken Ellingwood of South Side in the grueling mile, one of the highlights of the sectionals.

Reserve Track, bottom row: Bob Evans, Bruce Craver, Ken Bruick, Art Hayes, Bob Reddy, Mike VanRyn, Ken Sechler, Pete Mironenko, Rick Nemyer, Gary Martin, Mark Henry, Gene Walker. Middle Row: Coach Hyrle Ivy, Jr., Dave Arney, Ed Rhoads, Jack Breeze, Bob Sefton, Jerry Falls, George Aichle, Joe Housman, Tim Pape, Jamie Stone, Bill Markey, Jeff Smith, Terry Schuster, manager. Top row: Bill Bordner, Don Rice, Kent Beaverson, Steve Hitchcock, Bob Vegeler, Phil Kreig, Bill Reeler, Randy Putt, Russ Heffley, John Ohnech, Tom Eichenauer, Jim Crail, Basil Shady.

Veteran pole vaulter Dick Junk clears the bar at 12' 4" with room to spare using one of the controversial fiber-glass poles.

Early Season Victory at

Endlessley circling the upstairs gym corridor, Tom Kirk, Jim Irwin, and Don Bradley build up endurance and speed for the 440 and mile relay.

Herb Summers breaks the tape in the 440 yard dash at a quadrangular meet in the Notre Dame field house.

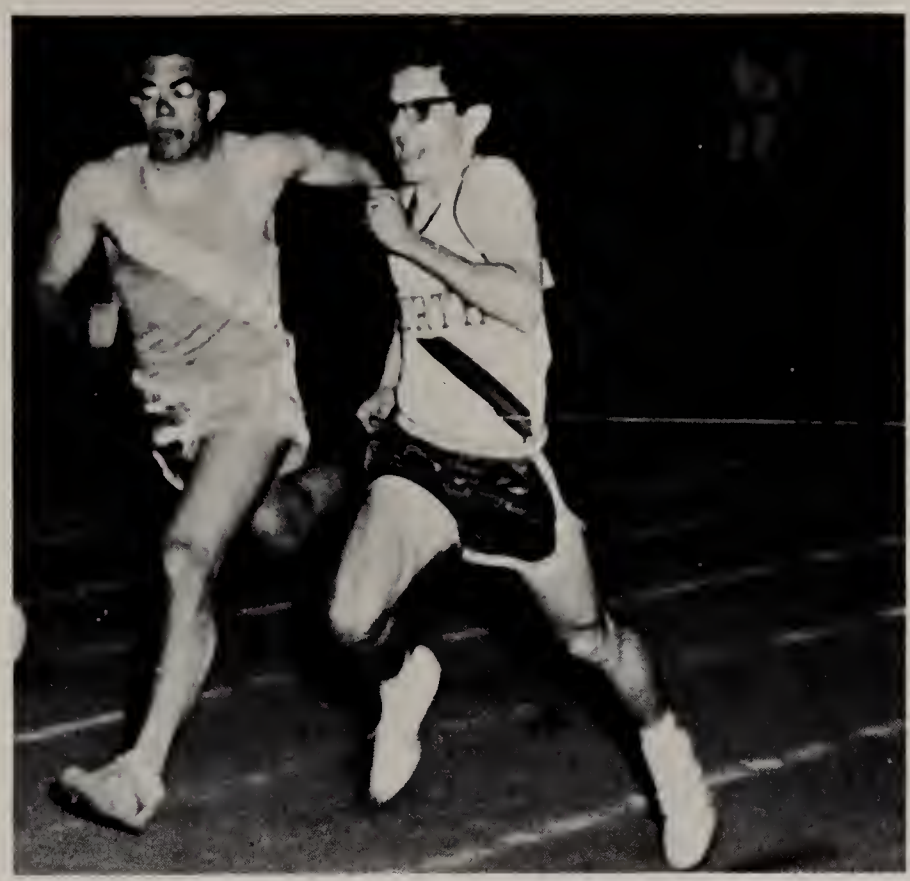

Dashman Paul Paino, who ran in the state meet last year, won the hundred yard dash in the sectional meet being run under the lights.

Before a near-capacity crowd at Northrop Field, Rick Beaverson clears the 5' 10" mark in the high jump event at the North Side Relays.

Culver Military Gives Track Squad Added Momentum

Bruce Heffelfinger works on his shot-putting with Coach Ivy. The indoor shot, because of special construction, does no damage.

Cheerleaders Get Great Responses From Redskin Fans

Raising the roof with mighty yells was common for the fans at North's games. Sparking the rooters, and serving as varsity cheerleaders were; Georgia Barnett. Kay Nemyer, Captain Sue Riley, Vicki Witmer, Jill Borkenstein, and Carol Meyers.

Sue Riley headed the varsity cheerleading squad, and Linda James took over the lead position for the reserves as the cheerleaders were chosen by the Student Council for the first time. The purpose was to get responsible as well as athletically inclined girls. Miss Jane Felger, faculty adviser for these squads, believed that the council did an excellent job of picking the girls best qualified for these positions. In devotion to duty these leaders attended every away game by going on the fan buses or riding with Miss Felger. As for the quality of their cheerleading, this was illustrated by the rousing responses that the crowds gave.

Adding color and life to the cheers at the home games was the girl's cheerblock. This group, in their red and white uniforms, performed many emotion-filled cheers and some well-planned group motions. Much of the cheerblock's success was accredited to Mrs. Janet Weber, who supervised the group. The 208 regulars, selected from a long list of applicants, showed the true Redskin spirit.

Sparking the spirit of the fans are North's reserve cheerleaders.

Varsity squad cheers for a Redskin football victory.

Reserves and Girls' Cheerblock Add Color to All Games

Captain Linda James, Jackie Scott, Mimi Littlejohn, and Penny Winkler served as the reserve cheerleading squad.

With their catchy yells and rhymes, the girl's cheerblock displayed the spirit that was typical of North Side fans. Their bright smiles and colorful uniforms added greatly to the athletic contests.

Tight Schedule Makes Intramural Program Impossible

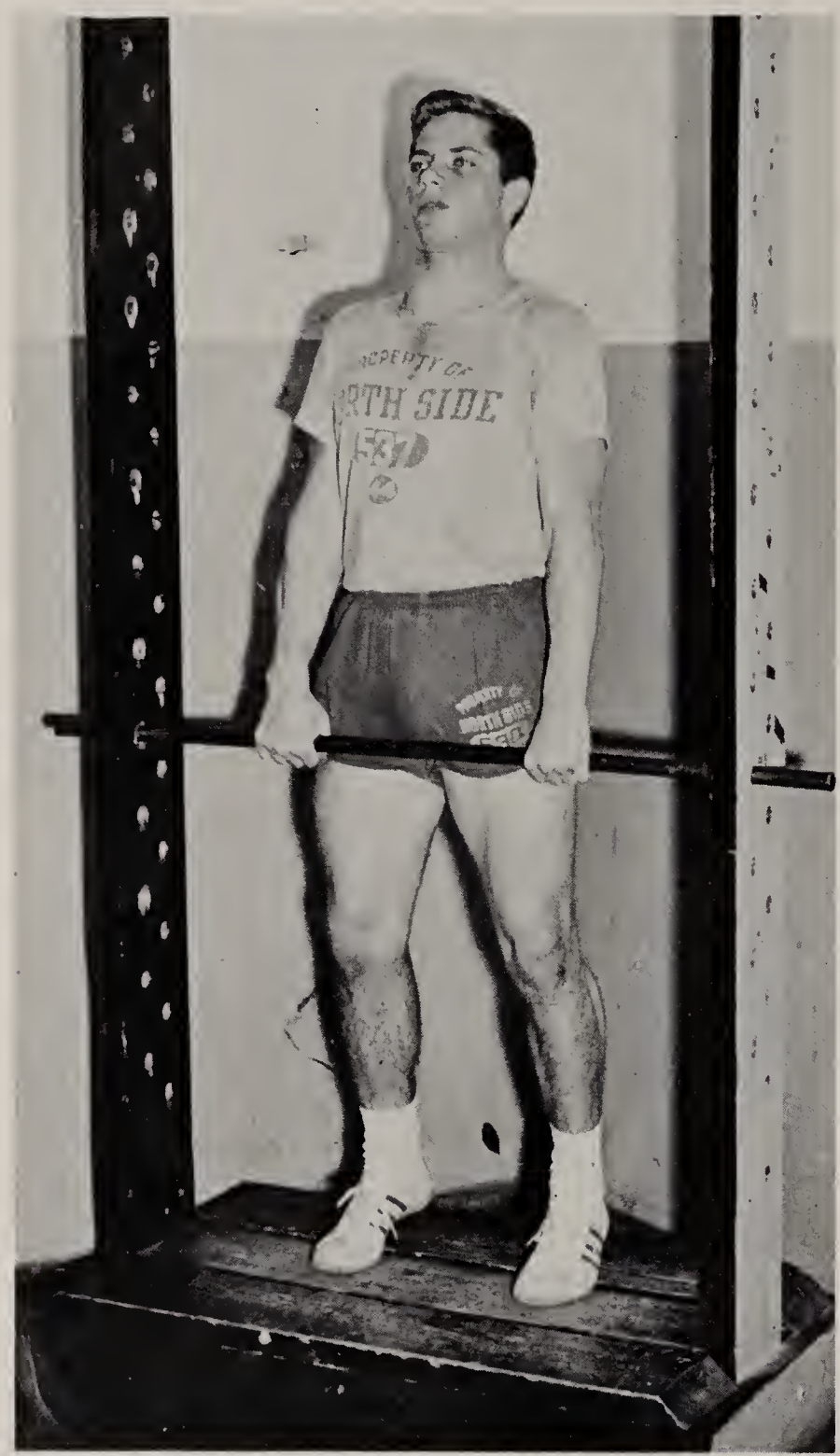

Isometrics are an essential part of an athlete's practice. Tom Kirk illustrates his belief in its muscle building powers.

Overcrowded conditions and an irregular school day made it impossible to have an organized intramural program. Despite the problems involved, some intramural type activities have been carried on at times during the school day. Sophomores took athletic tests based on a point-system. These were given under the supervision of Mr. Donald Kemp who said, "You never know when one of these boys will be inspired and break a record."

Some students have also been interested enough in activities to form their own teams. A good example of this was the recreational bowling organized by Doug Cartwright.

The athletes whose sports were out of season worked hard even though they were not permitted to have practices. The football team was one group that showed their willingness to participate even without the school as a sponsor for their activities. They often worked out individually with the track team to get in good condition.

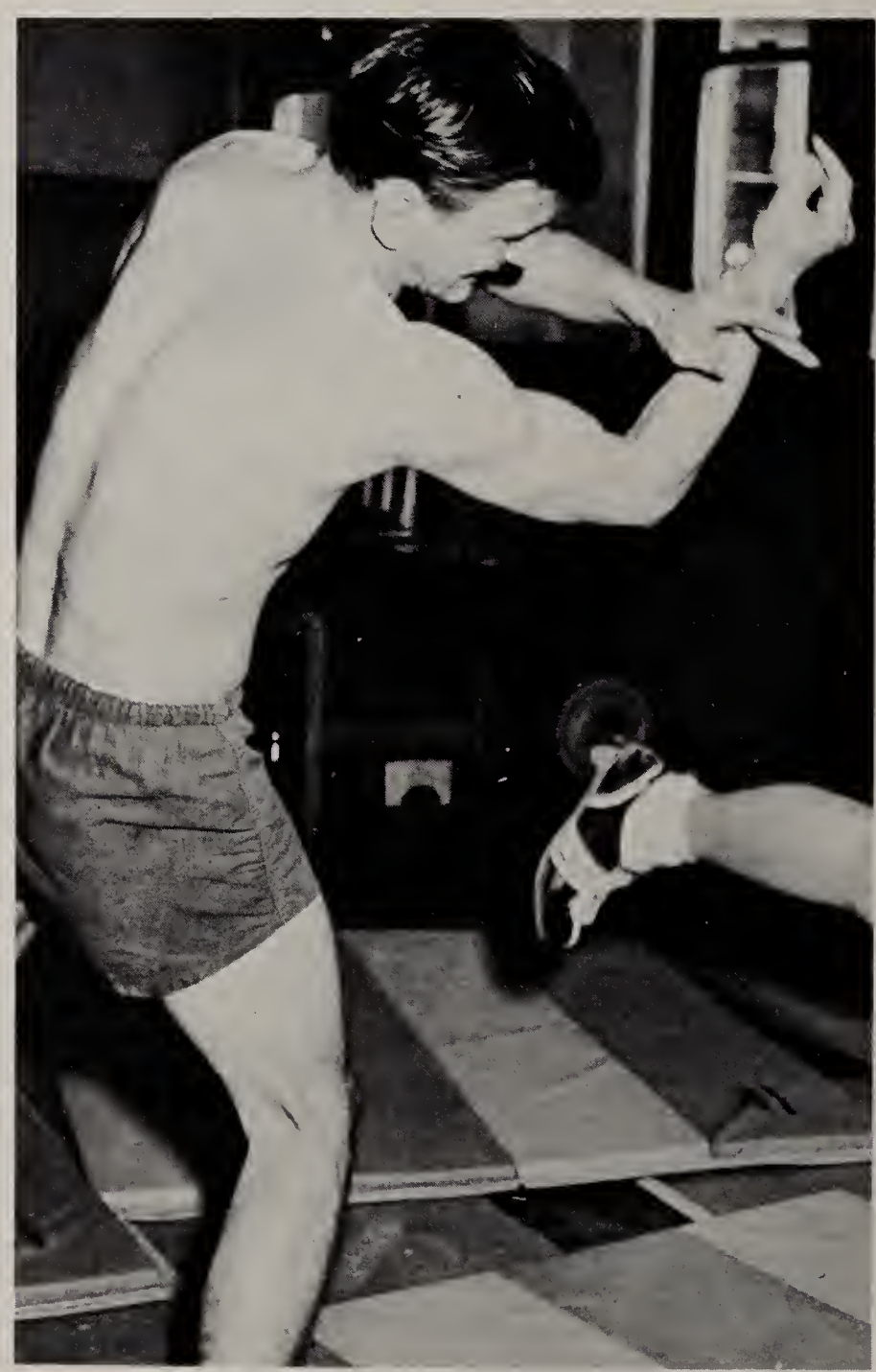

Jerry Wilt works out after school in the weight room. Activities like these provide good body conditioning for one's spare time.

Tom McKean adds his name to the school's list of record holders in individual events. Tom tied a record that has stood for ten years.

Education, Relaxation Part of Athletes' Daily Routine

Many athletes worked in the coaches' office during their study period and helped the coaches with some of their paper work.

Enjoying some fudge made by a loyal fan, all-around athlete Herb Summers tries a less vigorous sport.

In springtime, Dave Bordner discovers that there are other activities besides football; namely, Nancy Fowler.

Boys Participate In Three Part Program During Phys-Ed

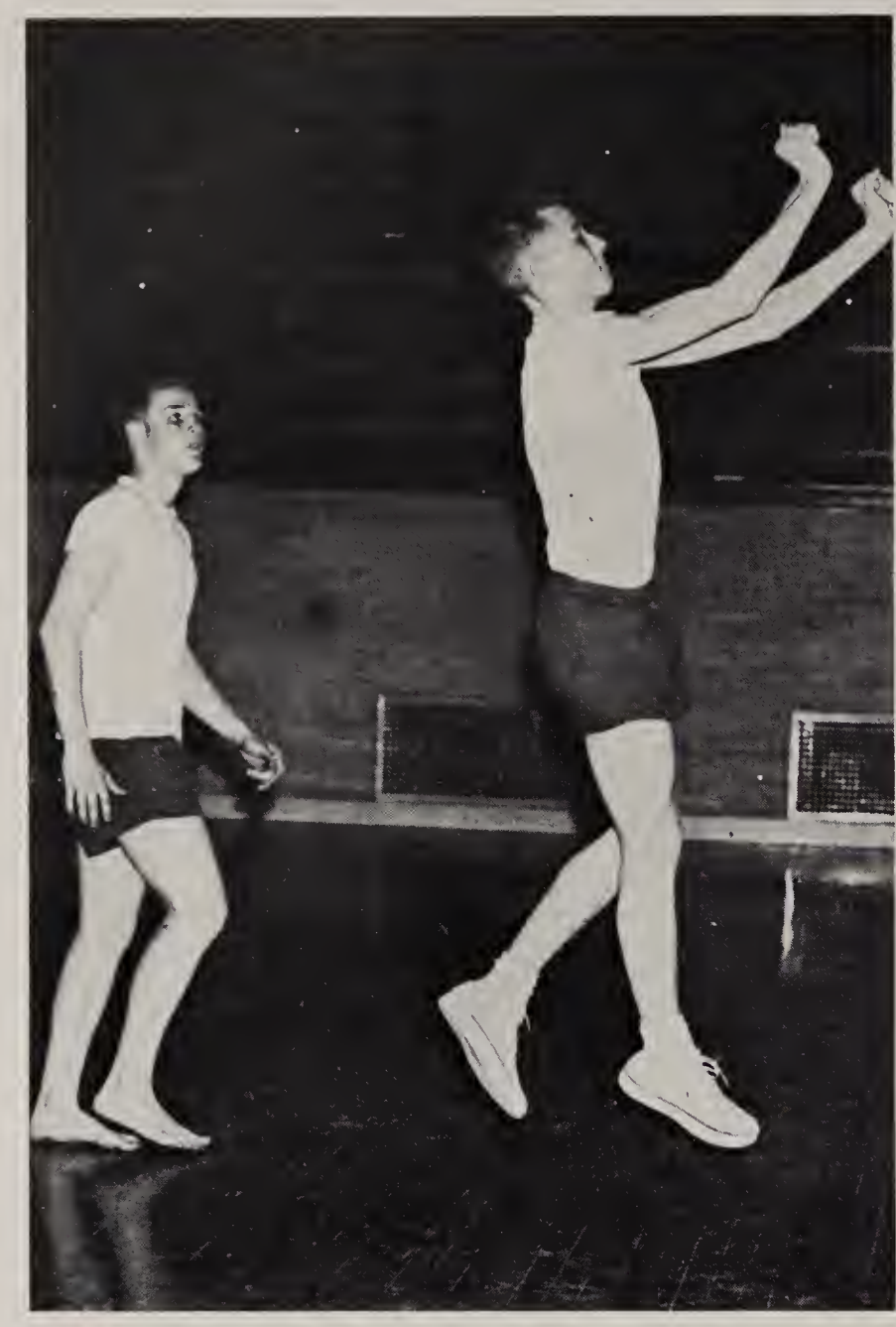

Basketball, volleyball, and many other games helped boys to release the scholastic tension during their physical education classes.

The "tread-mill" proved a builder of coordination and stamina while also being a good exercise for loosening up during calisthenics.

The boys and girls physical education classes enabled students to shed the classroom tension through many activities. These classes are required for all Redskin students for at least one of their three years at the Dome.

Sports and games, swimming, and physical development were the three parts of this year's physical education classes for boys. After being given a physical aptitude test, the boys were placed according to their scores and ability in either A, B, or C groups during their period. Running to the Parnell Street bridge and back, lifting weights, and learning elementary gymnastics composed the physical development part. Sports and games included basketball, softball, flag football, and volleyball. Swimming classes learned water games, racing techniques, and different strokes. Mr. Harold Clinkenbeard taught all swimming classes while Mr. Donald Kemp, Mr. Bill Williams and Mr. By Hey taught the other classes of boys' physical education.

Miss Ruth Carroll and Miss Janice Michiels were in charge of the girls gym classes. The girls participated in a variety of games, exercises, and dances. Dodgeball, jumping rope, balancing, gymnastics and modern dancing composed most of the year along with some archery and softball in the fall and spring. Miss Michiels also taught beginning, intermediate, and advanced swimming. These classes learned beginning techniques, strokes, and aquatic ballet.

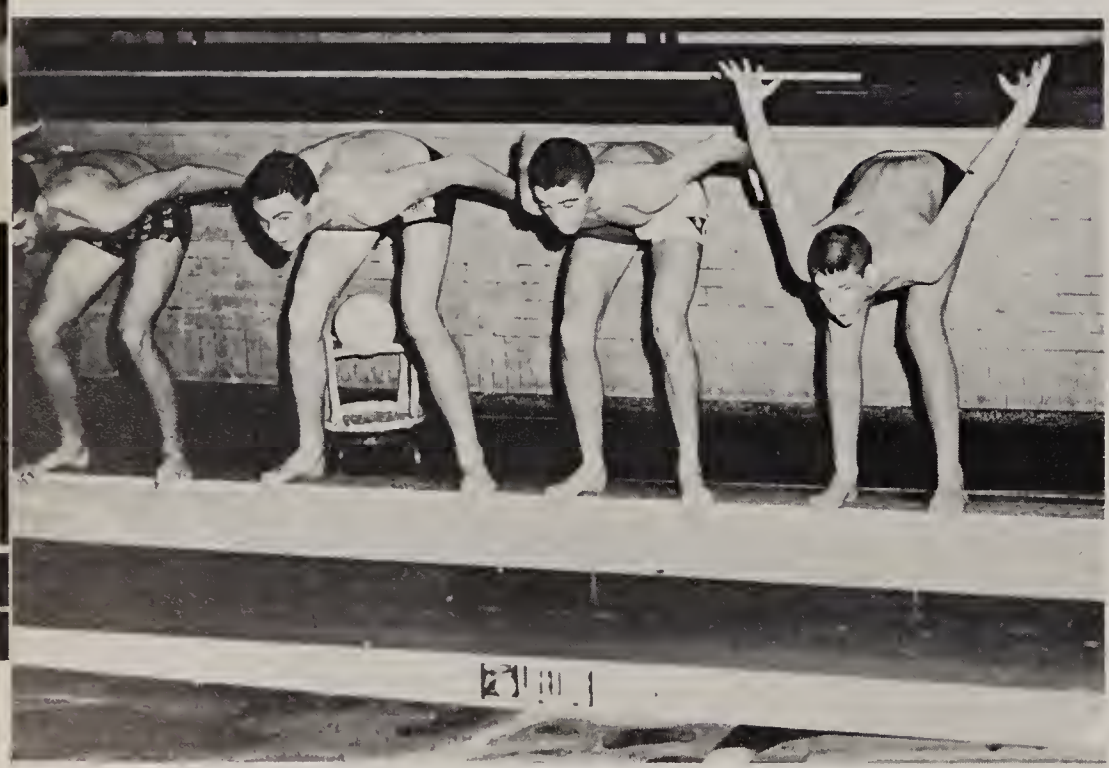

Swimmers to your marks . . . GO! Sophomore boys enjoyed their swimming classes in which they learned many aspects of the water sport.

Many Activities Keep Girls Slim, Trim In Gym Classes

Sophomore girls learned the basic movements of modern dance during Miss Ruth Carroll's gym classes. These dance movements were part of the well-rounded gym class activities in which girls are required to participate for at least a year.

During their swim class, the girls learned many forms of aquatic ballet as well as several water sports and games.

While becoming skillful in the art of archery, Miss Carroll's physical education classes obtained some outside professional help.

Sue Scheele, Ben Peternell, and Sandy Sheehan practice with chopsticks while Jeff Smith is engrossed by all the exotic foods on the menu.

Chen's Restaurant
Chinese and American Food
Reservations and Carry Out
Northcrest Shopping Center

"Service Is Our Business"
Heider's Men's Wear
3211 North Anthony Blvd.

Jim Hoover, a salesclerk at Heider's Men Wear, shows the latest selection of shirts to prospective customers Jack Bostick and Jim Golm.

Even in wintry weather, Cindy Seaman and Karen Antrim are getting ready to take a pleasure cruise in an Oldsmobile Convertible from Rice's.

Rice Oldsmobile
1912 Bluffton Road
456-1261

Indiana And Michigan

"Light and Power Service"
110 East Berry

Talk about service! Indiana and Michigan lends their cherry picker to send a photographer high in the air to photograph North Side for the Legend.

Lynne Schubert should go to the Indiana Auto Driving School!

Indiana Driving School

326 Murray
Call 745-4300 for Appointment

The Varsity Cheerleaders put their best foot forward with Kaye's shoes.

Kaye's Shoe Store

Southgate Plaza

Jane and Karen find that Smoky's has the best selection for all the latest records.

Smoky Montgomery Record Shop

504 West Superior

When you want a fine portrait

to record forever with charm and dignity the important events of your life, come to the Photograph Studio of your Official Photographer....WOLF & DESSAUER

Senior boys unload the yearbooks prior to distribution.

Sue Retrum and Nancy Myers may be in for a surprise if they can't draw their interest away from the "Northerner."

Keefer Printing Company

714 West Washington
Fort Wayne, Indiana
742-1484
Serving Fort Wayne and Vicinity with Quality Printing for over 50 Years

Fort Wayne Engraving

For Your Yearbook of Distinction
120 West Superior Street
Fort Wayne, Indiana

Senior Credits

LANA L. ADAMS
School Service, Polar-Y, Girls' Choir

AL AICHELE
Football, Track, Letterman's Club, Intramurals, Phy-Chem, Hi-Y, Boys' Cheerblock

PHIL AINSLIE
Globe Trotters, M.L.C. Swimming Team, Varsity Choir, Senior Class Social Council, Male Choir, Phy-Chem

CHARLES ALDAY
Intramurals

BARBARA ANN ALLEN
Varsity Varieties

LOUIS L. ALLEN

JUANITA ALTEKRUSE
Polar-Y, Vice Pres, Pres, Booster Club, Sec, Jr. Red Cross, G.A.A., Student Council, School Service

JOHN EDWARD AMELUNG
Track, Cross Country

DAVE ANDERSON
Transferred from Kendallville, J.C.L.

JAMES L. ANDERSON
Intramurals, School Service, Boys' Cheerblock

JERRY W. ANDREWS

MARY ELLEN ANGLIN
Legend, Assn't Editor, Student Council, Helicon, Point Recorder, Daffi Dabblers, Point Recorder, Girls' Cheerblock, Globe Trotters, Phy-Chem, M.L.C., J.C.L., Varsity Choir

TIMOTHY JAMES APPLEGATE
Reserve Basketball, Male Choir, A Cappella, Boys' Cheerblock

SANDRA KAY ARMEL
G.A.A., F.T.A.

JOYCE ARMSTRONG
Youth For Christ, M.L.C.

JOANN MARIE ARNEY
Booster Club, Point Recorder, Vice-Pres., School Service, Northerner Agent

MARCIA ROSE ARNEY
Polar-Y, Booster Club, Youth For Christ, Legend Agent, School Service

TOM ARNOLD
Phy-Chem, Boys' Cheerblock, Hi-Y, Intramurals

STEPHEN HAROLD BAKER
Student Council, M.L.C., Boys' Cheerblock, School Service, Globe Trotters

REBECCA E. BARCUS
Legend Agent, Girls' Cheerblock, Polar-Y, Globe Trotters

SANDY BARKER
Daffi Dabblers, Globe Trotters, School Service, Polar-Y

GEORGIA ANN BARNETT
Northerner Agent, Student Council, Girls' Cheerblock, Reserve Cheerleader, Varsity Cheerleader, Polar-Y, Jr. Red Cross, Girls' Choir, Varsity Choir

MARSHA SUE BARROW
N.F.L., Polar-Y

SHIRLEY LOUISE BAUGH
Girls' Choir, Varsity Choir, Globe Trotters, Polar-Y, M.L.C.

JOANNE K. BAUGHMAN
School Service, Globe Trotters, Polar-Y, G.A.A., Legend Agent

KATHRYN ANN BAUGHMAN
Girls' Cheerblock, M.L.C., Polar-Y, Globe Trotters, Girls' Choir, Varsity Choir, Chorus

MARCIA BAZZINETT
Legend Agent, Booster Club

TIMOTHY WILLIAM BEACH

CARROL MARIE BEAM
Daffi Dabblers', Ripplettes

ELIZABETH BEDREE
Student Council, Trea., Legend Staff, Bus Mgr., School Service, F.T.A., Girls' Choir, Varsity Varieties, National Thespian, M.L.C., Legend Agent

RICARD WILLIAM BEECHING
Reserve Football, M.L.C., Boys' Cheerblock, Phy-Chem

STEVE CURTIS BEHRENS
Intramurals

STEPHEN ROBERT BEIGHTS
Globe Trotters, J.C.L., Sophomore Class Vice-Pres., Band, Jr. Class Pres., Tri-M, Student Council, Pres., Parliam., Boys' Cheerblock

SHARON BEITLER
Youth For Christ, Varsity Band, Concert Band, Globe Trotters', G.A.A.

WILLIAM DAVID BELCHER

IVA REBECCA BELL
N.F.L.. M.L.C.

KATHLEEN BENDER

RONALD BENNETT
F.T.A., Cross Country, Globe Trotters', Phy-Chem., N.F.L., M.L.C.

ROBERT JAMES BENNINGHOFF
Key Club, Orchestra, Varsity Varieties, Boys' Cheerblock, Senior Play

DANA GAYLE BENTZ
J.C.L., Polar-Y, Girls' Choir, Varsity Choir

DONALD LOUIS BERNARD
Band, M.L.C., Globe Trotters

LYNETTE RAYE BEST
J.C.L., Helicon, Globe Trotters, Girls' Choir, Varsity Choir, School Service, Girls' Cheerblock

CHERYL BEVINGTON
Transferred from Columbia City

RICHARD BIDDLE

KAY BIGGS
Student Council, Polar-Y, Jr. Red Cross, Girls' Cheerblock

STEVEN GRANT BILLINGS
Band, Intramurals

STEVE BIRELEY

DAVID BISH
Intramurals

LEANN L. BJORK
M.L.C., G.A.A.

MARCIA D. BLAISING
J.C.L., Daffi Dabblers', Girls' Choir, Varsity Choir

DONNA FAYE BLAND
Girls' Cheerblock. Youth For Christ

SANDY BLECH

STUART LEE BLOCH
Boys' Cheerblock, Hi-Y, Key Club, Globe Trotters, School Service, Intramurals, Phy-Chem., Student Council

JANICE DIANE BLOSSER
Girls' Choir, Chicas Cantantes, Varsity Choir, A Cappella, Booster Club. F.T.A., M.L.C., School Service

EDWARD A. BOBILYA
J.C.L.

DONALD LEE BODEY
Northerner, Ass't. Bus Mgr., Asst. Sports Editor, Intramurals, Glohe Trotters, Helicon, Hi-Y, Boys' Cheerblock, Phy-Chem, J.C.L.

JAY BOHLANDER

MARY THERESA BOISSENET
Booster Club, N.F.L., Daffi Dabblers', Globe Trotters, G.A.A., J.C.L.

SANDRA DIANE BOJINOFF
Polar-Y, J.C.L., Daffi Dabblers, Globe Trotters, Booster Club

BEVERLY ANN BOJRAB
J.C.L., A Cappella, F.T.A.

TED MICHAEL BONAR
Student Council, Key Club, Globe Trotters, Vice-Pres., Hi-Y, Treas., Chaplain, Phy-Chem., Boys' Cheerblock, J.C.L.

DARRELL BOOTHBY

DAVID LEONARD BORDNER
Football, Track, Letterman's Club, Boys' Cheerblock

JEFFREY BORTON
Globe Trotters, Senior Play, Boys' Cheerblock, J.C.L.

JOHN D. BOSTICK III
Track, Male Choir, Varsity Choir, Basketball Mgr., Track Mgr., Letterman's Club, Key Club, Sergeant-at-Arms

JANET SUE BOSTON
Girls' Choir, Varsity Choir

TERRY ROBERT BOWER
Camera Club, Chorus, Varsity Choir, A Cappella, Bus. Mgr., Triple Trio, Male Choir, Boys' Cheerblock, Key Club

KAY BOWERS
Booster Club, School Service, Polar-Y

RUSSELL PAUL BOWERS

SUSAN BOWERS
School Service

W. ROBERT BOWSER
M.L.C., Phy-Chem., Globe Trotters', Boys' Cheerblock

JIM BOWMAN
Intramurals, Phy-Chem., Globe Trotters

DON B. BRADLEY III
Track, Cross Country, Basketball, Football, M.L.C., Phy-Chem, School Service, Globe Trotters, Intramurals

JOHN WILLIAM BRANDEBERRY
Football, Track, Intramurals, Boys' Cheerblock

STEPHANIE THERESA BRICKLEY
Girls' Choir, Varsity Choir, M.L.C., F.T.A., Legenl Agent, Student Council

NANCY RUTH BRIGGS
Varsity Varieties, M.L.C., Treas., Membership Chair, Northerner Agent, F.T.A., National Thespians, Youth For Christ

JERRY M. BROWN

JOYCE ELIZABETH BROWN
Daffi Dabblers, G.A.A.

DONNA KAY BRUDI
Concert Band, Globe Trotters, Phy-Chem, J.C.L., Polar-Y, Varsity Band, School Service

JIM BRUGGNER
Transferred from New Haven

FRANK BRYAN
AV

JAMES BRYIE
Intramurals

MICHAEL R. BUCKNER
Football, Swimming Team, Boys' Cheerblock, Jr. Class Vice-Pres., Student Council, Hi-Y, J.C.L., Intramurals

JOHN F. BURD
Daffi Dabblers, Intramurals, Male Choir

STEVEN BURNS
J.C.L., Student Council, Boys' Cheerblock, School Service, Intramurals

THOMAS ELDON BURNS
Reserve Football, Youth For Christ, Intramurals, Boys' Cheerblock, Daffi Dabblers

LINDA LOUISE BUSIAN
Student Council, Girls' Choir, School Service, Phy-Chem, Globe Trotters, J.C.L., F.T.A., Girls' Cheerblock, Legend Agent, Legend Staff, Asst. Soph. Section Ed.

KAREN BUTLER
Booster Club

MARILYN BUTTERS
Legend Agent, Girls' Cheerblock

SHARON ANN BUTZ
School Service

THOMAS E. BYERS
J.C.L., Boys' Cheerblock, Intramurals

CONNIE JEAN CALEY
Girls' Cheerblock, School Service

CATHERINE L. CARMAN
G.A.A., School Service, Varsity Varieties

DOUG CARTWRIGHT
Intramurals, M.L.C., Helicon, Varsity Choir, Globe Trotters, School Service, Male Choir

ROSE CASKEY
Varsity Choir, School Service, Girls' Choir

KEN CASTOR
A Cappella, Triple Trio, Male Choir, J.C.L., Phy-Chem, Helicon

EARL CECIL
A. Cappella, Male Choir, Youth For Christ, Vice-Pres., Pres.

RICHARD A. CHANDLER
A Cappella, Male Choir, Varsity Choir, Boys' Cheerblock, Key Club

SANDRA KAY CHANDLER
School Service

JACKIE CHARD

JEANENE MARIE CHRISTOFFEL
J.C.L., Northerner Agent, Legend Agent, School Service

NIMET CINSOY
Exchange Student, Student Council, Helicon, Phy-Chem.

BILL CLARK
Phy-Chem., Boys' Cheerblock

JOHN RUSSELL CLAWSON
Football, Hi-Y, Boys' Cheerblock, School Service, Letterman's Club, Key Club

RICHARD CLEMENTS
M.L.C., Pres., Vice-Pres., Globe Trotters, Helicon, Math Club, Phy-Chem., Intramurals, Northerner Staff, Asst. Ad Mgr., School Service, A Cappella, Varsity Choir

CARMEN KAY CLIFTON
Helicon, Parliam., Globe Trotters, Phy-Chem, N.F.L., Treas., News Bureau, Correspondent, Orchestra, Senior Play, J.C.L.

KEN COCHRAN

SUSAN COHEE
N.F.L., School Service

KAY C. COLE
Daffi Dabblers, Twirlers, School Service

DON CONKLE
Intramurals, Phy-Chem.

VIRGINIA CONRAD
Girls' Choir, Chicas Cantantes, Varsity Choir, Legend Agent, Globe Trotters, Girls' Cheerblock

JANICE A. COOK
Girls' Choir, Varsity Choir, M.L.C.

ROBERTA ANN COOK
Legend Agent, Girls' Cheerblock, Polar-Y, F.T.A., Globe Trotters, M.L.C., J.C.L., Treas., Youth Looks At Communism, Girls' Choir, Varsity Choir

RON COX
Transferred from South Side

BARBARA J. CRABILL
Girls' Choir, Twirlers

STEVEN E. CRANCE

BONNI CRAWFORD
Chicas Cantantes, School Service

LINDA KAY CRAWFORD

JANET IRENE CREEK

CAROL ANN CULVER
Girls' Choir, Varsity Choir, Girls' Cheerblock

CONSTANCE JO CUNNINGHAM
School Service, Concert Band, Orchestra, Tri-M, Globe Trotters, Senior Play, F.T.A.

LARRY CUTSHALL
Speech Club, Boys' Cheerblock

BRUCE DAVIS
Key Club, Phy-Chem., Globe Trotters, Youth Looks At Communism, School Service, Boys' Cheerblock, AV

SUSAN H. DAVIS
J.C.L., Globe Trotters

DONALD E. DECRANCE
School Service, Boys' Cheerblock

DENNIS DELLINGER

LYNN MARIE DESJARDINS
M.L.C., Soc. Chair, Globe Trotters

GINGER DEVAULT
Helicon, Globe Trotters, Girls' Cheerblock, Girls' Choir, A Cappella, Soc. Chair, Chansonettes, Legend Agent, Student Council

SHARON MAE DEVAUX
Northerner Staff, Point Recorder, Ass't. Bus. Mgr., Ass't Cir. Mgr., Concert Band, Orchestra, School Service, Senior Play

DIANA LYNN DEWART
N.F.L., Varsity Choir, Chicas Cantantes, Girls' Cheerblock, M.L.C., Girls' Choir

STEVEN E. DICE
School Service

CONRAD DIEHL
Northerner Agent

JACK DILLER
Intramurals, School Service

RICHARD J. DIRRIM
Football, Track, School Service

JOBEY LYN DISLER
M.L.C., Globe Trotters, School Service, Girls Cheerblock, Legend Agent

MARGARET ANNE DOELL
J.C.L., School Service, Varsity Band, Concert Band

CAROLYN SUE DOUGHTY
Student Council, Sec., Legend Staff, Sr. Section Ed., Ass't Faculty Ed., Globe Trotters, Vice-Pres., Soc. Chair, Youth Looks At Communism, Sec-Treas., Northerner Staff, Circ. Mgr., Classroom News Ed., Agent 1500 Club, Girls' Cheerblock, Jr. Rep., F.T.A., Parliam., School Service, J.C.L., Soc Chair, Phy-Chem

LINDA KAYE DOWNIE
M.L.C., Polar-Y, School Service, Legend Agent

PHYLLIS CAROLYN DRIVER
Chansonettes, A Cappella, M.L.C., Pres., Globe Trotters, Helicon, Girls' Cheerblock, Senior Play, Student Council, Girls' Choir

JANET CAROL DUXBURY
Girls' Cheerblock, Northerner Staff, M.L.C., Jr. Red Cross

NORMA JEAN EARL
Helicon, Soc. Chair, Ripplettes, Globe Trotters, Phy-Chem, J.C.L., Girls' Cheerblock, Northerner Agent, M.L.C., Varsity Choir, Girls' Choir

NANCY DIANNE EBERHARDT
J.C.L., Concert Band, Orchestra, M.L.C., Globe Trotters, Senior Play, Helicon, School Service, Girls' Cheerblock

CONNIE SUE EBY
M.L.C., Polar-Y, Girls' Cheerblock, F.T.A., School Service

JOHN ECHAVE
Jr. Red Cross, Booster Club, Youth Looks At Communism, Varsity Varieties, Senior Play, Boys' Cheerblock

LARRY ELLENWOOD
Transferred from Muncie, J.C.L., Basketball, Mgr., School Service, Dramatics, Globe Trotters

RICHARD ELLIOTT
Youth For Christ, Football, M.L.C.

JAMES M. ENGLISH

BRUCE ENGSTROM
Booster Club

KAREN CHRISTINE ENGSTROM
Girls' Cheerblock, School Service, Polar-Y

EDWIN ERRINGTON
Football, Track, Boys' Cheerblock, School Service, Letterman's Club

DANIEL L. ERTEL
Tri-M, Orchestra

JEANNE ERVIN
Youth For Christ

DAVID L. ESTERLINE
Boys' Cheerblock, School Service, Letterman's Club, Cross Country, Track

CAROL EVANS
Girls' Choir

DENNIS A. EVANS

SHARON A. EVANS
School Service, Band

RALPH ALLEN EVARD

JERRY FANGER
J.C.L., Legend Agent

KAREN SUE FAULKNER
J.C.L.. Girls' Cheerblock, Phy-Chem., Daffi Dabblers, Jr. Red Cross, School Service, Helicon

REBECCA JANE FAULKNER
School Service, Jr. Red Cross

CLEMETH PAUL FEDERSPIEL
AV

JAMES R. FELLER
Track, Swimming Team, Male Choir, Varsity Choir, A Cappella, M.L.C., Intramurals, School Service, Boys' Cheerblock

JON FERRELL

MARTHA ELLEN FEUSTEL
Helicon, Membership Chair., Student Council, Phy-Chem., Globe Trotters

H. DAVID FIANDT
Football, Male Choir, Varsity Choir, A Cappella Choir, J.C.L., Intramurals, Boys' Cheerblock, Letterman's Club

KATHY FIELDS
Band, Orchestra, Youth For Christ, J.C.L., G.A.A.

JACK FINDLEY
Intramurals

DAVID JAMES FIRESTINE

RUSSELL FISH
Intramurals, Daffi Dabblers

DAVID FISHBAUGH
Reserve Football

TERRY A. FISHER
Transferred from Lima, Ohio, Male Choir, A Cappella

IRENE C. FLANDROIS
M.L.C., Jr. Red Cross, Student Council, School Service

ROBERT PAUL FLEISCHER

BARB FLEMING

SUSAN W. FLICKINGER
Polar-Y, School Service, Girls' Choir, Varsity Choir

MIKE FOSTER
School Service

NANCY FOWLER
J.C.L., G.A.A., Reserve Cheerleader, Girls' Cheerblock, Senior Play, Globe Trotters

RICHARD FOX
Intramurals

TERRY FRANZMAN
Hi-Y, Sec., Boys' Cheerblock, AV

LARRY C. FREEMAN
Football, Intramurals, Boys' Cheerblock

NANNETTE KATHRYN FRIEND
Polar-Y, Sec., Vice-Pres., M.L.C., J.C.L., Sec., Girls' Cheerblock, Student Council, Globe Trotters, Sec, Soc. Chair., Helicon, Freshman Class, Sec., Treas., Daffi Dabblers, G.A.A.

ALAN FRISKNEY

TOM FRITZ
Boys' Cheerblock, J.C.L., Globe Trotters

ART FRUECHTENICHT
Globe Trotters, J.C.L., Key Club, Phy-Chem, Band, Orchestra, Daffi Dabblers, Tri-M

JANET LOUISE FRYER
Girls' Cheerblock, School Service

RICHARD FRYER
Football, Basketball, Track, Letterman's Club, Boys' Cheerblock, Sophomore Class, Sec-Treas., Key Club
LORA LEE FUHRMAN
J.C.L., Booster Club, Point Recorder, G.A.A., F.T.A., School Play, Chicas Cantantes, Varsity Choir, Girls' Choir
LINDA LEE FURSTE
Orchestra, Ripplettes, Water Show Dir., Globe Trotters, Girls' Cheerblock
LINDA GABBARD
Transferred from Villa Grove, Illinois
JAMES NORMAN GAILEY
Swimming Team, Intramurals, Globe Trotters

JANET MARIE GAMBLE
J.C.L., F.T.A.
RONALD C. GAMBLE
Math Club, Helicon
JO ELLEN GANTER
Polar-Y, School Service, Girls' Cheerblock
GARY V. GARDNER
J.C.L., Intramurals, Boys' Cheerblock
RON J. GARTNER

PEGGY JANE GAYLORD
J.C.L., Girls' Cheerblock, G.A.A., Globe Trotters, Legend Agent, School Service
CARL A. GEIST
Football, Mgr.
JOSEPH MICHAEL GENNAITTE
KATHLEEN SUE GEPFERT
M.L.C., Girls' Choir, Varsity Choir, Polar-Y, Girls' Cheerblock, F.T.A., Student Council, Northerner Agent
JANE SUZANNE GERDING
Northerner Staff, Ad. Mgr., 1500 Club, Student Council, G.A.A., Globe Trotters, M.L.C., N.F.L., Legend Agent, Polar-Y, Girls' Cheerblock

JAMES GERKE
JUNINE GIBSON
J.C.L., Globe Trotters, Jr. Red Cross, Girls' Choir, Varsity Choir, Chicas Cantantes
JIM GILBERT
JACKIE GILL
G.A.A., School Service
DAN GILES
KAY ELIZABETH GILLESPIE
Polar-Y, M.L.C., Globe Trotters, School Service
JAMES LEWIS GOLM
Band, Key Club, Intramurals, Student Council, Swimming Team
PATRICIA JOAN GOODMAN
Booster Club, Northerner Agent, Polar-Y, School Service
PAMELA GORDON
M.L.C., G.A.A., School Service
STEVE GORRELL
Track, Student Council, Intramurals, School Service, Boys' Cheerblock

CHARLES E. GRAHAM
PAULA GRAHAM
G.A.A., Youth For Christ, School Service
JOHN G. GRAVES
J.C.L., Math Club, Vice-Pres., Phy-Chem., Student Council, Helicon, Globe Trotters, Youth For Christ
JON RICHARD GRESLEY
Key Club, Lt. Governor, Pres, Phy-Chem, Student Council, Vice-Pres., Sergeant-at-Arms, Helicon, Vice-Pres., Globe Trotters, Legend Agent, Boys' Cheerblock, School Service
MARCIA KATHLEEN GRESSLEY
Polar-Y, Soc. Chair., Girls' Choir, Varsity Varieties

JOEL H. GRIFFITH
N.F.L., Globe Trotters
BARBARA GRIFFIS
J.C.L., M.L.C., Ripplettes, Phy-Chem, Band, Senior Play, Girls' Cheerblock
FRANK GROSS
Reserve Football, Reserve Basketball, Basketball, Intramurals
SHARON ANN GROTHAUS
Girls' Choir, Girls' Cheerblock, School Service, Jr. Red Cross
JOAN GUILDENBECHER
N.F.L., J.C.L., Twirlers

DENNIS GUILLAUME
Student Council, Tri-M
RON GULLEY
Intramurals, Boys' Cheerblock
GARY GUMBERT
Tri-M, Band
ROGER GUNDER
News Bureau, Daffi-Dabblers
KARMA GUSTIN
Polar-Y, Daffi Dabblers, Booster Club, M.L.C.

DON HABECKER
Intramurals
JUDITH ANN HAFFNER
Student Council, J.C.L., Polar-Y, Booster Club, School Service
PAMELA JEAN HAINES
Polar-Y, Sec., Varsity Band, Concert Band, School Service, Youth Looks At Communism
JOHN HALL
J.C.L., Math Club, Vice-Pres., Helicon, News Bureau, Phy-Chem
SUSAN ELLEN LAURA HAMILTON
Polar-Y, Girls' Cheerblock, J.C.L., Globe Trotters
VINCENT DUANE HANSE

Hi-Y, Vice-Pres., Treas., Key Club, Phy-Chem, Globe Trotters, Intramurals, Legend Agent, Varsity Band, Boys' Cheerblock
RAY L. HANSON
AV Room
ARLENE MARIE HARMEYER
Varsity Choir, Chicas Cantantes, G.A.A., School Service, Globe Trotters, N.F.L.
RANDY BRUCE HARTER
Senior Class, Pres., Cross Country, Track, Northerner, Managing Ed., Sports Ed., Student Council, Key Club, Hi-Y, Chaplain, Boys' Cheerblock, Steering Committee, Letterman's Club, School Service
RALPH C. HASSIG

ED HATCHER
Freshman Class, Cice-Pres., Basketball, Track, Cross Country, Northerner Agent, Key Club, Letterman's Club, School Service
PAMELA J. HAVERSTOCK
TERRI KAY HAVILAND
Chorus
DIANE HAXTON
JAMES HAYES

SANDRA KAY HEATH
School Service
BILL HECHT
BRUCE HEFFELFINGER
N.F.L., Booster Club, Boys' Cheerblock, Football, Track, Globe Trotters, Intramurals
MIKE HEFFELFINGER
DAVID GEORGE HEFFLEY
Intramurals, Letterman's Club, Track, Mgr., Cross Country, Mgr., Boys' Cheerblock, Varsity Choir, School Service, Key Club, Male Choir

HOLLY ELAINE HELMKE
School Service, Girls' Choir, Varsity Choir, Chicas Cantantes, Daffi Dabblers, A Cappella, Chansonettes
BRONWYN MAUREEN HEMMIG
Helicon, Pub. Chair., Prog. Chair., Tri-M, F.T.A., Debate, Senior Play, News Bureau, Ass't Ed.
SANDRA LEE HEMPHILL
M.L.C., Soc. Chair, N.F.L., Debate, Globe Trotters, Varsity Varieties, Legend Agent, Girls' Cheerblock, Phy-Chem
CARL HENDERSON
Intramurals, Boys' Cheerblock
SHERYL HENSHAW
Globe Trotters

DAVE HETRICK
STEVEN KENT HICKMAN
Male Choir, Hi-Y, J.C.L., Daffi Dabblers, Boys' Cheerblock
KAREN CECILLIA HILL
Ripplettes, Daffi Dabblers, Northerner Staff, 1500 Club, Ass't Ad Mgr., Ad Mgr., N.F.L., Girls' Cheerblock, Northerner Agent
MARY ANN HILLIGAS
RICHARD F. HINES
Male Choir
REBECCA SUZANNE HINTON
Student Council, Varsitu Band, Concert Band, M.L.C., Globe Trotters
JOHN DOUGLAS HOBSON
Intramurals, Hi-Y, Boys' Cheerblock
STEVE HOBSON
AV Room
SUZANNE MARTHA HOFFMAN
Twirlers, School Service, Girls' Cheerblock, J.C.L., F.T.A., G.A.A.
JILL ANNA HOFSTETTER
Girls' Choir, Globe Trotters, School Service

NORMAN A. HOKE
Northerner Agent, M.L.C., Tennis Team, Boys' Cheerblock, Intramurals
DONALD NEIL HOLLISTER, JR.
Reserve Track, Reserve Basketball, Tennis Team, Male Choir, Varsity Choir, Boys' Cheerblock
PATRICIA ANN HOMEYER
Freshman Class, Soc. Chair., M.L.C., Membership Chair., Tri-M, Girls' Cheerblock, School Service, Polar-Y, Orchestra
HERBERT K. HONNESS, JR.
Booster Club, N.F.L., Boys' Cheerblock, Intramurals, AV Room
JAMES PATRICK HOOVER
Key Club, Sergeant-at-Arms, J.C.L., Band, Orchestra, Helicon, Critic, School Service, Junior Class, Soc. Chair., Boys' Cheerblock, Varsity Varieties, Student Council

LYNDA HORACEK
DORIS JOAN HOUSER
Helicon, J.C.L.
SUSAN KAY HOUSHOLDER
Northerner Staff, Ass't. Circ. Mgr., Co-exchange, 1500 Club, Helicon, M.L.C., Globe Trotters, N.F.L., F.T.A., Girls' Cheerblock, School Service, Northerner Agent, Phy-Chem
DOUG HOWELL
Reserve Football, Northerner Agent, Track
TERRY HOY

LINDA LOUISE HUBER
Daffi Dabblers, School Service
DANIEL P. HUGHES
Male Choir, ML.C., Intramurals
GENIDA HUNLEY
KATHY HUNSBURGER
LYNN C. HURSH
Orchestra, J.C.L., Math Club

LEE HUSSON
Boys' Cheerblock
DON HUTCHISON
Band, Orchestra, Varsity Varieties, Key Club, Tri-M
RICHARD T. INGMIRE
Male Choir, Varsity Choir, AV
JAMES ROBERT IRWIN
Track, Freshman Class Pres., Student Council, Letterman's Club, Boys' Cheerblock, Key Club, School Service
ANITA JACOBS
Youth For Christ, School Service

JUDY LYNN JACOBS
JAY JAMISON
THOMAS MAXWELL JAMISON
Key Club, Pres., Hi-Y, Pres., Helicon, Treas., Sergeant-at-Arms, Phy-Chem, Senior Class, Soc. Council, Boys' Cheerblock, Globe Trotters, Student Council, J.C.L., News Bureau
JACK JENNINGS
J.C.L., Varsity Band, Phy-Chem, Helicon, Concert Band, Globe Trotters, Key Club, Daffi Dabblers, Youth Looks At Communism
JAMES L. JERNIGAN
Senior Play, AV

MARSHA ANN JETT
School Service, A Cappella
JOSEPH PATRICK JOHNSON
Globe Trotters, Daffi Dabblers, Boys' Cheerblock, F.T.A.
WAYNE JOHNSON
ANN ELIZABETH JOHNSTON
Junior Class, Sec.-Treas., Student Council, Chansonettes, A Cappella, Legend Agent, Globe Trotters, F.T.A., Treas., Varsity Varieties, Girls' Cheerblock, Varsity Choir
PATRICIA ANN JOHNSTONE
Phy-Chem, Pres., Sec., A Cappella, Chansonettes, J.C.L., Globe Trotters, Treas., Legend, Copy Ed., Madrigals

SUSIE JORDAN
Daffi Dabblers, Polar-Y, Booster Club, Girls' Cheerblock
JANET JUBINVILLE
DICK JUNK
STEVEN L. KAMMER
Intramurals, Hi-Y, Boys' Cheerblock
DON KAUFMAN
Intramurals

GARY KAYSER
Intramurals, Booster Club, School Service
PAUL KEHR
M.L.C., Math Club, Phy-Chem, Helicon, Globe Trotters, School Service, Youth Looks At Communism
CAROLE KELLER
HAROLD KELLY
MICHAEL KELLY
Band, Swimming Team, Globe Trotters, Student Council

DONNA KENNEDY
Daffi Dabblers
JOHN NELSON KENT
Key Club, J.C.L., Pres., Hi-Y, Swimming Team, Junior Class, Soc. Council, Globe Trotters, Boys' Cheerblock, Legend Staff, Phy-Chem., Student Council
JOHN KING
RONALD E. KING
AV
ROBERT P. KINNEY, JR.
Football, Hi-Y, Reserve Basketball, Reserve Track, J.C,L., Letterman's Club, Boys' Cheerblock, Intramurals

SHEREEN ANN KIRKPATRICK
Polar-Y
PATTY KLEPPER
J.C.L., G.A.A.
WILLIAM WALTER KNAUER II
Band, J.C.L., Globe Trotters, Math Club
BECKY KNEPPER
Daffi Dabblers, School Service
KATHY ANN KNEPPER
Northerner Agent, Legend Agent

GARY D. KNIGHT
Intramurals, School Service
School Service, Globe Trotters, J.C.L.,
JUDY KNOP
F.T.A., Archery Club, Tennis Club
LYNN PAUL KOENIG
CYNTHIA ANN KOLKMAN
School Service
THOMAS RAY KONOW
Cross Country, Track, Key Club, Student Council, Boys' Cheerblock, Reserve Basketball, Letterman's Club

ROBERT KOONTZ
Football, Boys' Cheerblock, N.F.L., Debate
CLAYTON A. KORDES
SHARLENE KRUSE
J.C.L., G.A.A., School Service
KATHY KURTZ
Girls' Choir, Varsity Choir, A Cappella, M.L.C., Ripplettes
RICHARD KURTZ
Intramurals, Varsity Band, Youth For Christ

JEANNI LADIG
HANK LA HURREAU
RICHARD CHARLES LANCASTER
Triple Trio, A Cappella, Bus, Mgr., Male Choir, Boys' Cheerblock
CATHERINE LANE
Band, School Service, Legend Agent, Girls' Cheerblock
SALLY ANN LANGAS

MARTHA JEAN LAUTERBERG
J.C.L., Helicon, F.T.A.
STEVE LEATHERMAN
Boys' Cheerblock
GARY LECHER
Track, Intramurals, Phy-Chem, Boys' Cheerblock, Hi-Y, Daffi Dabblers
MARSHA FAYE LEHMAN
Jr. Red Cross
MARSHA KAY LEHMAN
M.L.C., Girls' Cheerblock, Girls' Choir, Varsity Choir, Student Council, Polar-Y, Globe Trotters
RON LEITER
M.L.C., Youth Looks At Communism, Youth For Christ, Phy-Chem, Booster Club, AV
SANDRA JEAN LEMMEL
Student Council, Varsity Choir, Girls' Choir, J.C.L.
JEANNE MARIE LENK
Varsity Varieties, School Service, Daffi Dabblers, Senior Play
MARCIA LEWIS
JUDITH KAY LEWTON
N.F.L., Sec., Debate, Girls' Cheerblock, Globe Trotters, Helicon

CAROL LINK
Daffi Dabblers, Girls' Cheerblock, Polar-Y, G.A.A., School Service
RAY LINTON
School Service, Intramurals

BETTY JO LLOYD
G.A.A., School Service
JANET ANNE LLOYD
J.C.L., M.L.C., F.T.A.
JUDITH ANN LOCHNER

RICHARD LOCHNER
M.L.C., Male Choir, arsity Choir, Northerner Agent, AV
KAREN LOECHNER
Student Council, Polar-Y, Girls' Cheerblock, G.A.A., N.F.L., Globe Trotters, School Service
RONALD LONEY
School Service, Intramurals, Northerner Agent, Legend Agent
NANCY ANN LONGARDNER
Phy-Chem, Treas., J.C.L., Treas., Globe Trotters, Helicon, Concert Band, F.T.A., School Service
PAMELA SUE LORMAN
Northerner Staff, News Ed., Ass't News Ed., Co-Exchange Ed., Agent, 1500 Club, Student Council, Ripplettes, Sec.-Treas., Globe Trotters, Sec.-Treas., Helicon, Pub. Chair., Phy-Chem., Sec., M.L.C., Sec., Girls' Cheerblock, Legend Agent

CAROL SUE LOTTER
Student Council, Jr Red Cross, Girls' Cheerblock, Ripplettes, Pres., Northerner Staff, Feature Ed., Ass't Feature Ed., Co-Exchange Ed., 1500 Club, Ad Mgr.
REBECCA KAY LOTZ
J.C.L., Jr. Red Cross, Northerner Staff, Classroom News Ed., Girls' Choir, Varsity Choir
KENNETH A. LUESSENHOP
Band
MARY LUNDGREN
Tri-M, Orchestra, Student Council, M.L.C., Helicon, J.C.L., N.F.L., Girls' Cheerblock
TED MACY
Boys' Cheerblock

KAREN SUE MADDEN
Polar-Y, M.L.C., Varsity Band
NANCY J. MANIER
School Service, Varsity Varieties
JOHN C. MANNAN
School Service, Intramurals
ARNOLD MARTIN, JR.
CHARLES S. MARTIN
RAYMOND C. MARTIN
J.C.L., Globe Trotters
DAN MAWHORR
RONALD MAY
Band
DAN MCCOSKEY
SHARON MCCOY
REA MCCRORY
M.L.C., Daffi Dabblers, Globe Trotters, Legend Agent, F.T.A., Student Council, Girls' Cheerblock, Polar-Y, G.A.A.
MIKE MCCULLOCH
SUE MCCULLOUGH
Student Council, M.L.C., Globe Trotters, Girls' Cheerblock, G.A.A., Polar-Y, Legend Agent, School Service, Northerner Staff
PATRICK V. MCGREGOR
PHIL MCKEAN
Northerner Agent

PAULETTE MCKIBBEN
J.C.L., N.F.L., G.A.A., Polar-Y
BONNIE JEAN MCKINLEY
J.C.L., Daffi Dabblers, Helicon, Globe Trotters, Northerner Staff, Student Council
JOHN MCLAUGHLIN
Band
MILDRED MCMONIGAL
Girls' Choir, Varsity Choir, Chicas Cantantes

DAVID MCNAMARA
N.F.L., Math Club, Phy-Chem

MARK ROBERT MEINTEL
Transferred from West Chester, Penn., Globe Trotters, J.C.L., Intramurals

JOHN MEITZ

ED MERTENS

DONALD JAMES MEYER
Intramurals, Golf Team, Hi-Y, Boys' Cheerblock, Key Club, Sec.

JOHN MEYER

CAROL MILAM
Transferred from Baltimore, Maryland, J.C.L.

ZISIS MILENTIS
Intramurals

DENNY MILLER
Concert Band, Orchestra, Student Council, Key Club, J.C.L., Tri-M

HELEN H. MILLER
Student Council, G.A.A., Sec. Legend Agent, School Service

MARK MILLER
Intramurals

MICHAEL MILLER
Intramurals, Boys' Cheerblock

PAULETTE MILLER
Polar-Y, Girls' Cheerblock, School Service. M.L.C.

ROBERTA MILLER

DIANA MILLS
Daffi Dabblers, G.A.A.

LESLIE LYNN MILLS
Girls' Cheerblock, G.A.A., Girls' Choir, School Service

ANN MINOR
J.C.L., School Service, Polar-Y, M.L.C., N.F.L., Girls' Cheerblock

DON MINTON
Football, Letterman's Club, Intramurals

CONNIE MISER
J.C.L., Polar-Y, Girls' Cheerblock, A Cappella, School Service

JIM MISHLER
Intramurals, Phy-Chem, Boys' Cheerblock, Northerner Agent, Legend Agent

RONALD E. MITCHELL
Concert Band, Tri-M, Orchestra

ROSALIND ELIZABETH MOELLERING
Student Council, Polar-Y, Girls' Cheerblock, M.L.C., Sophomore Soc. Chair., Legend Staff, Globe Trotters, Girls' Choir

JAMES MONTONEY
Intramurals

MARY JAN MOORE
Daffi Dabblers, Polar-Y, Girls' Choir

TERRY LYNN MORELAND
Intramurals, Boys' Cheerblock

SUSAN CHRISTINE MORRIS
Daffi Dabblers, Northerner, Agent, M.L.C., F.T.A., School Service, Girls' Cheerblock

MARCIA MORTON
J.C.L., School Service

CAROL MOSES
School Service

KAREN KAY MOTZ
Youth For Christ, Student Council, Band, Orchestra, J.C.L., Tri-M, F.T.A., Globe Trotters

VICTOR WAYNE MOTZ
J.C.L., Phy-Chem., Globe Trotters

CRAIG A. MOYER
School Service, Intramurals

MARYANN MULLEN
G.A.A., Treas., Girls' Cheerblock, School Service

RICHARD G. MULLES
Concert Band, Orchestra, Tri-M, Pres., Phy-Chem, Sergeant-at-Arms, Globe Trotters, Senior Play, Varsity Varieties, F.T.A., Student Council, Varsity Band

MAX MURPHY
Varsity Band

JIM MUTER
Reserve Basketball, Intramurals, Boys' Cheerblock

ELEANOR MYERS
Girls' Choir, Varsity Choir, M.L.C., G.A.A., Girls' Cheerblock, Student Council

MYRA JEANNE MYERS
Daffi Dabblers, G.A.A.

WILLIAM J. MYERS
Male Choir, A Cappella, School Service, News Bureau

NEAL NAGEL
Football, Track, Mgr., Letterman's Club, Boys' Cheerblock, Intramurals

KAREN KAY NAILOR
School Service

JOHN NEAT
Senior Play

GLORIA NELSON

KAREN KAY NEMYER
Legend Staff, Ass't Act. Ed., Academic Ed., Agent, Reserve Cheerleader, Cap., Varsity Cheerleader

JACK W. NETZLEY, JR.
A Cappella, Male Choir, Varsity Choir

STEVE NEUMANN
Northerner Agent, Football, Mgr., Band

DIANA KAY NEVIL
School Service, G.A.A.

RONALD W. NEWMAN

PAULA SUE NOLL
J.C.L., Reserve Cheerleader, Girls' Cheerblock

LONA ODDOU
Varsity Band, M.L.C.

DIANE OPLIGER
Transferred from Columbia City, Indiana

CONNIE OSBORN
Orchestra, Daffi Dabblers, Varsity Varieties

SHARON ANN OSBORN
Youth For Christ, Vice-Pres., A Cappella, Girls' Choir, J.C.L., Globe Trotters, F.T.A., School Service

GARRETT OTT
Daffi Dabblers, Soc. Chair., Boys' Cheerblock, Intramurals

WILLIAM S. OWENS
Concert Band

GARY W. PARKER
School Service, AV

GEORGE E. PARKER

PATTI PARKER
G.A.A., Girls' Choir, A Cappella

LORRAINE PASCHAL

BILL F. PATTERSON
Globe Trotters, Phy-Chem, Boys' Cheerblock, Intramurals, Football

SALLY J. PATTISON
Transfer—Snow Hill, Maryland, G.A.A., Pres., Helicon, Phy-Chem, News Bureau, Northerner Staff, Youth Looks At Communism, Globe Trotters

ALICE LYN PENROD
Band, Concert Band

BEN CLAYTON PETERNELL
Key Club, Sec., Hi-Y, Chaplain, Vice-Pres., Phy-Chem, Globe Trotters, Pres., Junior Class, Soc. Council, Student Council, Concert Band, Boys' Cheerblock, Track, Tennis Team

DONALD C. PETERS

RICHARD PETERS

SUSAN L. PETERS
J.D.L., Polar-Y, Globe Trotters, Girls' Cheerblock

PATTY JANE PETZNIK
Girls' Choir, Chicas Cantantes, A Cappella, M.L.C., Vice Pres.

TOM PHILLIPS
M.L.C., Intramurals, Boys' Cheerblock, Hi-Y

DIANNE LEE PICKETT
Girls' Cheerblock, M.L.C., Girls' Choir, Varsity Choir, G.A.A.

ANN LU PIEPENBRINK
Youth For Christ

RONALD WILLIAM POFFENBERGER
Key Club, Daffi Dabblers, Vice-Pres., Sec.-Treas., Phy-Chem., Globe Trotters, Hi-Y, Student Council, Varsity Choir, M.L.C., Intramurals, Boys' Cheerblock

JAY STEVEN PORTER
Football, Basketball. Track, News Bureau, Letterman's Club

JOHN JAMES POTTS
Transferred from Angola, Ind., Northerner Staff

JUDY PRESTON

GERALD E. PRUMM, JR.
Intramurals, A Cappella, Youth For Christ, Varsity Choir, Male Choir

KAREN SUE PURYEAR
J.C.L., Soc. Chair., Girls' Cheerblock, Legend Staff, Ass't Senior Section Ed., M.L.C., Northerner Staff, Classroom News Ed., Ass't Feature Ed., 1500 Club, Agent, F.T.A., Jr. Red Cross, Globe Trotters, Legend Agent, Student Council

JEANNE MARIE RADER
Daffi Dabblers, Girls' Cheerblock, Math Club, Northerner Staff, Co-Exchange Ed., Ad. Mgr.

JIM RALEIGH
Daffi Dabblers

MICHAEL WILLIAM RAMSEY
Student Council, Football. M.L.C., Intramurals, F.T.A., Youth For Christ

MARTY RARICK
Student Council. F.T.A., School Service, Booster Club

STANLEY B. REDDING
Male Choir, Varsity Choir, Helicon Club. Senior Play, AV

RICHARD MARTIN REGEDANZ, JR.
Key Club, Vice-Pres., Hi-Y, Phy-Chem., Concert Band, Globe Trotters, Boys' Cheerblock, Youth Looks At Communism, Varsity Band, Daffi Dabblers

JUDITH ANN REICHARDT
Legend Agent. Globe Trotters. G.A.A., J.C.L.

STEVEN REIGHTER
Intramurals, Boys' Cheerblock

DENNIS REILING
AV

CARLENE KAY REINEWALD
J.C.L., School Service, Girls' Choir

CHERYL REINKING

JUDITH ANN RENNER

RAYMOND P. REPP
Intramurals

SANDRA KAY RESOR

MARY JANE REX

Girls' Choir, Chicas Cantantes, Varsity Choir, A Cappella

A. CRAIG REYNOLDS

Math Club, Pres., News Bureau, Ed., Helicon, Varsity Varieties, Phy-Chem, Senior Play

RORERT R. RHODES, JR.

Camera Club, Sec.-Treas., AV

GARY RICE

KENNETH S. RICE

STEVEN CHARLES RICHARDS

Intramurals

MICHAEL RICHARDSON

Globe Trotters

W. LEE RICHARDSON

Football, Track, Legend Staff, Key Club, Helicon, Letterman's Club, Senior Class, Soc. Council

SUE A. RIGDON

Transferred from Harlan, Ind., Globe Trotters

PATRICIA SUE RILEY

Helicon, Soc. Chair., Sec., M.L.C., Girls' Cheerblock, Legend Agent, School Service, Globe Trotters, Varsity Cheerlealer, Cap.

STEVE O. RINEHART

Phy-Chem., Globe Trotters

JACQUELINE L. ROBBINS

KATHRYN E. ROBBINS

Jr. Red Cross, Polar-Y, G.A.A., School Service

KENNETH ROBERTS

School Service

PENNY ROBERTS

REBECCA MARIE ROBERTS

Senior Class, Soc. Chair., M.L.C., Sec., Globe Trotters, Soc. Chair., Legend Staff, Index Ed, Northerner Staff, Helicon, Girls' Cheerblock, School Service, Student Council. Polar-Y

DAN ROBINSON

Phy-Chem, Intramurals, School Service

MARSHA ANN ROBINSON

J.C.L., G.A.A., Globe Trotters, Daffi Dabblers, School Service

MICHAEL A. ROBINSON

Reserve Football, Hi-Y, Pres., Student Council, Boys' Cheerblock

DARLENE RODENBECK

CAROL A. RODERICK

F.T.A., Youth For Christ, Band

RITA MARIE ROE

Twirlers, School Service, M.L.C., G.A.A.

JERRY ROLLINS

F. LEE ROMANO

J.C.L., Phy-Chem., Legend Staff, Math Club, Key Club

G. PHIL ROSSMAN

Intramurals, School Service

REBECCA ANN ROWE

Girls' Choir, A Cappella, G.A.A., Legend Agent, Globe Trotters

SUSAN JO ROWE

Girls' Choir, Varsity Choir, Chicas Cantantas, Girls' Cheerblock, School Service. Jr. Red Cross

KAYE FRANCES ROY

National Thespians, Girls' Choir, Varsity Choir, Varsity Varieties, Senior Play, School Service, M.L.C., F.T.A.

BONNIE RUDENSKY

Student Council, Legend Staff, Ed. in Chief, Activities Staff, Agent, Helicon, Pres., Phy-Chem., Parliam., Globe Trotters, M.L.C., Northerner Agent

LORRAINE ST. GEORGE

School Service, J.C.L., Girls' Cheerblock

MARY ANN ST. GEORGE

School Service

MIKE ST. JOHN

Intramurals, School Service

KATHRYN L. SAAF

JUDITH ANN SALISBURY

A Cappella, Girls' Choir, Chicas Cantantes, J.C.L., Polar-Y, Senior Play

JANET SANDS

JEANNE SARGENT

Globe Trotters, M.L.C., Helicon, Girls' Choir, A Cappella, News Bureau

ESTHER ARLENE SAVIO

School Service, M.L.C., F.T.A.

MARY ELIZABETH SAYLES

Northerner Staff, Ed.-In-Chief, News Ed., Ass't News Ed., Point Recorder, 1500 Club, Agent, Girls' Cheerblock, Helicon, Globe Trotters, Student Council, Legend Staff, Ass't Index Ed., Phy-Chem, F.T.A., Daffi Dabblers, M.L.C.

DONALD SCHAFFER

A Cappella, Triple Trio, Football, Track, N.F.L., Letterman's Club, Boys' Cheerblock

ANITA L. SCHAFIANSKI

JUDI SCHEELE

Girls' Cheerblock, Northerner Agent, Jr. Red Cross, Pub. Chair.

SUELLEN SCHEELE

Jr. Red Cross, Pub Chair., Daffi Dabblers, Sec.-Treas., Girls' Cheerblock, Northerner Staff, Point Recorder, Legend, Act. Ed., Globe Trotters, Legend Agent, F.T.A., School Service

DAVID CARL SCHEIB

Reserve Football, Reserve Basketball, Intramurals, Globe Trotters

JAMES SCHMIDT

J.C.L., Helicon, Math Club, Phy-Chem, Football, Basketball, Intramurals, School Service

ROBERT R. SCHNEIDER

Reserve Football, Reserve Track, Track, Intramurals

ROBERT SCHOENAUER

LYNNE ALLENE SCHUBERT

Senior Class, Sec.-Treas., Student Council, Helicon, Northerner Staf, Agent, Co-Exchange Ed., Classroom News Ed., 1500 Club, Legend Faculty Ed., Globe Trotters, Senior Play, School Service, Phy-Chem., Girls' Cheerblock

JUDY ANN SCHWALM

J.C.L., Booster Club

STEPHEN LLOYD SCHWARTZ

J.C.L., Globe Trotters

STEVEN C. SCOTT

Intramurals

RONALD E. SESNEY

Intramurals, Reserve Track

JOHN DOYLE SHADY

Hi-Y, Daffi Dabblers, Pres., Key Club, Football, Basketball, Track, School Service

PATSY SHADY

Youth For Christ

TOM SHANYFELT

Booster Club, Boys' Cheerblock, J.C.L., AV Room

SYLVIA ANN SHARP

Girls' Choir, Varsity Choir, Chicas Cantantes, School Service, Girls' Cheerblock

SANDRA SUE SHEEHAN

M.L.C., Globe Trotters, Helicon, Legend Staff, Agent, Ass't Bus. Mgr., Daffi Dabblers

AUDREY CARLO SHEPELAK

M.L.C., F.T.A., Booster Club

KATHY SHERRON

R. NELSON SHOAFF

Globe Trotters, Helicon, Varsity Varieties, M.L.C. Band, Orchestra

ARLEY SHOCK

PAM SHOEMAKER

Polar-Y, G.A.A., N.F.L.

DOUGLAS SHORT

Student Council, Intramurals

STEVEN EDWARD SHOUP

Intramurals, Boys' Cheerblock, A Cappella, Male Choir, Varsity Choir

LAURA DEE SHUPE

Polar-Y, J.C.L., Phy-Chem., Helicon, Globe Trotters, Youth Looks At Communism, A Cappella

JUDITH ANN SIEMER

Girls' Choir, Student Council, School Service, F.T.A., Globe Trotters

DENNIS SILKWORTH

Intramurals

STEVE E. SIMCOE

Intramurals, M.C.L., Male Choir, Boys' Cheerblock

ART SIVITS

Reserve Basketball, Track, Reserve Football, Swimming Team, Boys' Cheerblock, Intramurals, School Service, Golf Team

JEAN SMALLWOOD

CONNIE SUE SMITH

School Service

GEOFFREY BEACH SMITH, II

Daffi Dabblers, Pres., Vice-Pres., Historian, Phy-Chem, Treas., Globe Trotters, Youth For Christ, Youth Looks At Communism, Sec.-Treas., Key Club, Vice-Pres., Reserve Football, J.C.L., Student Council, Legend Staff, Art Ed., Varsity Varieties

LARRY SMITH

Concert Band

MARY JANE SMITH

School Service, Daffi Dabblers, M.L.C.

R. DENNY SMITH

Boys' Cheerblock

STANLEY WELLINGTON SMITH

Tennis Team, Key Club, Hi-Y, Vice-Pres., Legend Agent, Senior Play, Boys' Cheerblock, Male Choir, Globe Trotters, Student Council, Letterman's Club

SUSAN SMITH

F.T.A.

SUSAN ELAINE SMITH

Ripplettes, School Service

JAMES A. SMOAK

Band, Phy-Chem., J.C.L., Northerner Agent, School Service

DUANE E. SNYDER

Varsity Band, Boys' Cheerblock

JERRY SNYDER

Transferred from Downers Grove, Illinois

KAREN BETH SNYDER

F.T.A., Pres., Chansonettes, A Cappella, J.C.L., Globe Trotters, Girls' Choir, Chicas Cantantes, Student Council

MARGARET JANE SNYDER

Ripplettes, Phy-Chem., Helicon, J.C.L., N.F.L., F.T.A., M.L.C, Girls' Cheerblock, Girls' Choir, Legend Staff, Soph. Section Ed.

CARL WAYNE SOVINE
Intramurals
CHERYL ANN SPOERHASE
School Service, Polar-Y
CHARLES WILLIAM SROUFE
SUSAN KAY STALF
Student Council, Polar-Y, School Service
BARBARA JEAN STARKEL
Chansonettes, A Cappella, N.F.L., J.C.L., Polar-Y, Girls' Cheerblock, Senior Play, Varsity Choir, Girls' Choir, Student Council

JOAN ELIZABETH STAVER
School Service, M.L.C., Polar-Y, Globe Trotters, G.A.A., Girls' Choir, A Cappella, Girls' Cheerblock
DON STEARNS
PHILLIP L. STEFFEN
Phy-Chem
JANET STEPHAN
LORIE E. STEUP
Legend Agent

GREGORY T. STEVENS
A Cappella, Varsity Choir, Male Choir, Globe Trotters, F.T.A., Vice-Pres., Daffi Dabblers, Youth Looks At Communism, Boys' Cheerblock, Legend Agent
SALLY STEVENSON
A Cappella, Girls' Choir, Varsity Choir, Varsity Varieties, Daffi Dabblers
KEN STICKLER
Male Choir, A Cappella
RICHARD A. STIEGLITZ
School Service, Helicon, Student Council, Globe Trotters
DAVID STOLTE
Football, School Service

DICK STOPPER
Transferred from Columbus, Ohio, Basketball
RICHARD F. STOUT
Key Club, Hi-Y, Boys' Cheerblock, Student Council, School Service, Globe Trotters, Swimming Team, Phy-Chem., Northerner Staff, Male Choir
DAVID S. STUBBINS
Concert Band, Tri-M, Globe Trotters, Pres., Helicon, Critic, Legend Staff, Academic Ass't Ed., Northerner Agent
TERRY ROSS STURGES
M.L.C., Band, School Service
HERBERT E. SUMMERS
Football, Basketball, Track, Letterman's Club, Key Club, Treas., Northerner Agent, School Service

DAN SURFACE
Swimming Team, Band, Intramurals
STEVE SUTTON
R. MAUREEN SWAIN
Girls' Choir, Varsity Choir, Legend Agent, Polar-Y, M.L.C., Girls' Cheerblock
JANET ROSE SWINEHART
Girls' Choir, Varsity Choir, J.C.L., Daffi Dabblers, Polar-Y, Girls' Cheerblock, Youth Looks At Communism
PAT TACKETT
M.L.C., N.F.L., Legend Agent, Northerner Agent, School Service

JOANN TAGTMEYER
Polar-Y, Soc. Chair., Vice-Pres., M.L.C., Daffi Dabblers, Globe Trotters, Youth Looks At Communism, Girls' Cheerblock, School Service
DAVE TEETER
Golf Team, Intramurals, School Service

RORERT W. TEGTMEYER
Concert Band, Varsity Band, Student Council, Legend Staff, Ass't Sports Ed., Junior Sec. Ed., J.C.L., Phy-Chem, Globe Trotters
DONALD DAVID TENNELL
Concert Band, Varsity Band, J.C.L., Daffi Dabblers, Student Council, Globe Trotters
JAMES E. THALACKER
J.C.L., M.L.C., Varsity Band, Globe Trotters

DENNY THATCHER
DENNIS LEE THOMPSON
Sophomore Class, Pres., Senior Class, Vice-Pres., Key Club, Student Council, Football, Legend Staff, Sports Ed. A Cappella, Letterman's Club, Globe Trotters, Hi-Y
MOLLY JANE THOMPSON
M.L.C., Daffi Dabblers, Globe Trotters, Girls' Cheerblock, School Service, Helicon
PAULETTE THOMPSON
Polar-Y, M.L.C., Girls' Cheerblock, G.A.A., Daffi Dabblers
PHYLLIS THOMPSON
Booster Club, School Service

CHRISTINE ANN TIGGES
Polar-Y, Globe Trotters, Girls' Cheerblock, M.L.C., Membership Chair.
CONSTANCE TIMMA
School Service, Globe Trotters, G.A.A., Girls' Cheerblock
MARABETH TOMPKINS
Transferred from Albion Jefferson, Albion, Indiana
PATRICIA TRACY
Girls' Cheerblock, G.A.A., Daffi Dabblers, Booster Club
STEVE TRAHIN
Transferred from South Bend Central, Indiana

JANICE SUE TRAUTMAN
Girls' Choir, A Cappella, F.T.A., M.L.C., Daffi Dabblers
BILL TROOP
Youth For Christ, Cross Country
KEITH TROYER
Boys' Cheerblock, Hi-Y, Intramurals, Phy-Chem
DEANNA L. TULLY
NEIL R. TUSTISON
Intramurals, Boys' Cheerblock, Phy-Chem, Globe Trotters

DINA ANN UBELHOR
STEVE UBELHOER
Phy-Chem, Globe Trotters
RON ULLYOT
Football, Golf Team, Intramurals, Student Council, Key Club, Legend Agent, Letterman's Club, Boys' Cheerblock, School Service
ALICE ANNE VALENTINE
G.A.A., M.L.C., J.C.L, School Service Girls' Cheerblock, Student Council
MARTINA LOUISE VANDOLAH

BECKY LEE VEGELER
Girls' Choir, Globe Trotters, Varsity Choir, Chicas Cantantes
STEVEN AARON VICE
JOSEPH A. VIRGILIO, JR.
Student Council, Vice-Pres, Key Club, Northerner Agent, Globe Trotters, J.C.L., Pres., Hi-Y, Phy-Chem, Boys' Cheerblock, School Service, Track
BARBARA JEAN VISICK
Orchestra, School Service
SHARON KAY VOGHT
Northerner Staff, Polar-Y, Girls' Cheerblock, Daffi Dabblers

LOIS WADE
BRIAN WALKER
RODGER WALKER
STEPHEN WALKER
KENT WALL
Transferred from Central Catholic

SANDRA SUE WALLACE
Helicon, Globe Trotters, School Service, Varsity Band
JAY WALTHER
Globe Trotters, J.C.L., Booster Club, Boys' Cheerblock
STEVE A. WAPPES
Cross Country, School Service, Boys' Cheerblock, J.L.C., Intramurals, Golf Team, Globe Trotters
JUDITH ANN WARTZOK
Globe Trotters, Daffi Dabblers, Pres., Vice-Pres., Point Recorder, Student Council, Phy-Chem., Soc. Chair., Northerner Staff, School Service, J.C.L., Girls' Cheerblock, Jr. Red Cross, Helicon
CHARLES D. WASS

JANICE MAY WASSON
Girls' Choir, Varsity Choir, Chicas Cantantes, Girls' Cheerblock
SHEPPY WASSON
Jr. Red Cross
SUE A. WEBER
School Service, Band, M.L.C.
LARY WEEKS
STEVEN JAMES WELCH
Intramurals

MICHAEL LYNN WELLS
REBA JO WELLS
Northerner Staff, Editorial Ass't., Legend Staff, Jr. Section Ed., Copy Ed., Jr. Red Cross, Polar-Y, Girls Intramurals, School Service, F.T.A., Globe Trotters, M.L.C.
JAMES WENTE
Track
CAROLYN ANN WERSKEY
Polar-Y, J.C.L., Girls' Cheerblock, Girls' Choir, Senior Play
KATHY WERT

CHERIE WHITEHEAD
SAM WHITMAN
Intramurals
LYMAN WIBLE
Tri-M, Football, Globe Trotters, Phy-Chem., Helicon, Critic, Student Council, Boys' Cheerblock, Varsity Varieties, Orchestra, J.C.L.
ALAN WICHSER
JERRY WIDMEYER

GEOFF WILLIAMS
Intramurals, N.F.L., Globe Trotters, Boys' Cheerblock
LYNDA MARIE WILLIAMS
Globe Trotters, J.C.L., Youth For Christ, School Service
RUSSELL WILLITS
N.F.L., Math Club, Phy-Chem.
JAMES ROBERT WILSON
Intramurals, Boys' Cheerblock
VALERIE SUE WILT
Legend Agent, School Service

HARLEY WINKLEBLACK
Boys' Cheerblock, Swimming Team

DAVID E. WINKLER

School Service, Intramurals, Northerner Agent

BRUCE WISMAN

Football, Swimming Team, School Service, Intramurals

VICKI WITMER

J.C.L., Sec., Varsity Cheerleader

TIM ROBERT WITZIGREUTER

Reserve Basketball, Reserve Cross Country

ILONA WOLFF

Daffi Dabblers

PATRICIA ANN WOODS

Chicas Cantantes, Varsity Choir, Youth For Christ

DAVE WRIGHT

A Cappella, Pres., Daffi Dabblers, Globe Trotters, Triple Trio, Male Choir, Varsity Choir, Student Council, Intramurals

SANDRA LEE WRIGHT

Daffi Dabblers, Historian, School Service, National Thespian, Girls' Cheerblock

PATRICIA WRING

JANE WUTHRICH

Helicon, M.L.C., N.F.L., F.T.A, Youth Looks At Communism, Legend Agent, School Service

BILL YAFFE

Student Council, Tennis Team, Key Club, Globe Trotters, Hi-Y, Northerner Agent, Boys' Cheerblock

JOAN EILEEN YODER

Girls' Choir, A Cappella, School Service, Youth For Christ, Pres, Vice-Pres., Globe Trotters

SUE ANN YODER

F.T.A., M.L.C., Youth For Christ, Band, School Service

TIM YORK

Football, Intramurals

MARTY JO YOST

School Service

MARTY L. ZEIS

Concert Band, Boys' Cheerblock, School Service, Tri-M

MICHAEL A. ZEIS

School Service, Boys' Cheerblock

ARLENE MARIE ZIGLER

G.A.A., School Service, Youth For Christ

SANDRA KAY ZION

Girls' Choir, Varsity Choir, Chicas Cantantes

THOMAS EARL ZOLLARS

Key Club, Intramurals, Daffi Dabblers, Globe Trotters, Phy-Chem., M.L.C., Youth Looks At Communism, Northerner Agent, Boys' Cheerblock

GARY WAYNE ZUMBAUGH

Band

A

Abele, Donald 84
Adams, Lana 49
Adams, Rita .. 72, 106, 116
Ahlersmeyer, Lynn ... 72, 106, 124
Aichele, Albert 49, 114, 128
Aichele, George 84
Aiken, Nevin 72
Ainslie, Phil .. 48, 49, 106
Akers, Jerry 94
Akers, Mark .. 72, 120, 121
Akers, Michael 125
Akey, Donald 72
Albright, Mary Nell .. 72, 111, 113, 120, 121
Alday, Charles 49
Alexander, Jerry 72
Allen, Barbara 49, 122, 123
Allen, Erik 84
Allen, Jimmy 84
Allen, Karen 84
Allen, Louis 49
Allen, Steve 84, 135
Allriedge, Richard 81
Altekruse, Diane .. 84, 109, 124
Altekruse, Juanita .. 49, 96, 117, 124
Altekruse, Richard .. 72, 120, 121
Ambler, Mike 72
Ambridge, Candace 94
Amburger, June 72
Amelung, John 49
Anderson, Bruce 81
Anderson, David 49
Anderson, James 49
Anderson, Jane 84
Anderson, Marilyn 72, 105, 112
Anderson, Mary Jo 81
Anderson, Sally 72
Anderson, Steve 81, 120, 121
Anderson, Thomas 84
Andrews, Byron 84
Andrews, James 81
Andrews, Jerry 49
Andrews, Sherry 94
Anglin, Mary .. 49, 96, 102, 104, 106, 107, 109, 112
Anspach, Joan 81, 120, 121
Antonides, Bonnie ... 72, 106, 120, 121
Antrim, Karen 81, 97, 106, 114
Antrim, Sandy 72
Applegate, Tim .. 8, 49, 123
Archer, Nancy 84
Archer, Penny 72, 118, 120, 121
Armel, Sandra 49
Armey, Janet 84, 108, 120, 121
Armstrong, Cheryl 84, 116
Armstrong, David 84, 122
Armstrong, Gregg 84, 119
Armstrong, Joyce 49
Armstrong, Lana 72, 120, 121
Armstrong, Richard .. 119, 123
Arnett, Philip 72
Arney, David 72, 135
Arney, Jo Ann 49
Arney, Marcia 49
Arnold, Debby 84
Arnold, Gail 72
Arnold, Gregg 72, 120, 121
Arnold, Patty 84
Arnold, Paul 84
Arnold, Thomas 49
Ashley, David 84
Ashley, Teresa 94
Atkinson, Ann 72
Augsburger, Anita ... 72, 113, 120, 121, 125
Augsburger, Joel 84

B

Back, Shirley 84
Bahr, Steve 72
Bailey, Janet 72
Baker, Colleen 84
Baker, David 72
Baker, Linda 17, 72, 120, 121
Baker, Michael 120, 121
Baker, Stephen 49
Bailey, Janet 72
Baldwin, Don 84, 140
Ballard, Phyllis 72
Balliet, Craig 72
Balliet, Janice 72
Balyeat, Robert 84
Balyeat, Thomas 72
Barker, Tom 72
Bangerter, Beverly ... 84, 108, 116, 118
Barcus, Becki 49
Barker, Sandra .. 49, 112
Barnard, Jim 72, 120, 121, 126
Barnett, Georgia 49, 62, 146
Barnum, Pat ... 72, 116
Barrand, Alfred 72
Barrera, Maria 72
Barrett, Elizabeth 72
Barrow, Marsha 49
Barthold, Kathy 72
Barto, Frederick 84
Barton, Rick 72
Bash, Dick 84
Basnam, Patricia 81
Bashore, Kathleen .72, 116, 116
Bastress, Candy .. 72, 123
Batchelder, Jack .. 72, 81
Bauer, Roger 84, 119
Bauer, Steven 72, 97, 114
Baugh, Shirley 49
Baughman, Joanne 49
Baughman, Kathy 49
Baumgartner, Susan .. 72, 107, 108, 113
Bazzinett, Marcia 49
Bazzinett, Steve 84
Beach, Timothy 49
Beam, Carrol Marie .. 49, 116
Beams, John 72, 106, 107, 123
Beatty, Debbie ... 94, 116
Beatty, Louise 72
Beaverson, Kent 84, 128, 131
Beaverson, Rick 72, 135, 145
Beber, David 72
Beck, Ed 84
Beck, Jim 84
Beck, Julianne 21, 72, 106, 120, 121
Becktell, Darrell .. 84, 118
Bedree, Elizabeth Ann .. 49, 96, 98, 104, 109, 113
Bedree, Michael .. 72, 115, 116, 136, 137, 138
Beebe, Evan 72
Beeching, Richard 49
Beery, Marilyn 72
Behrens, Steven 49
Beights, Anne 94, 118
Beighta, Stephen .. 10, 49, 64, 96, 98, 111, 120, 121
Beitler, Gayle 84
Beitler, Sharon 49, 120, 121, 126
Belanger, Vickie 84
Belcher, William David .. 49
Bell, Iva 60
Bell, Linda 73
Bell, Sharon 84
Belschmer, Dan 73
Bender, Kathleen 50
Bendure, Sherry 81, 106, 109, 120, 121
Bengerter, Bev 125
Bennett, Janet 73, 81
Bennett, Nikki 81
Bennett, Ronald D. 50, 113, 114
Benninghoff, Jim 8, 50, 69, 116
Benton, Annette 73
Bentz, Dana G. 50
Bercot, Dave 81
Berger, Dana 73, 123
Bernard, Donald 50, 120, 121
Bernhardt, Cheryl 73
Berry, Lynelle 73, 110, 113, 123
Bertschy, Virginia 73
Best, Lynette 60, 106, 107, 123
Bevington, Cheryl 60
Bevington, Deborah 84
Beyerlein, John .. 81, 114
Biddle, Danny 84
Bidlack, Pamela .. 84, 119
Biedenwig, Baron 84
Biggs, Kay 60
Bilger, David 73
Billian, David 84
Billings, Kent 84
Billings, Steven G. 60
Bimer, Jan 84
Bireley, Linda 84
Bireley, Tom 84
Birely, Wm. Steven 60
Bischoff, Lynn 84
Bishop, Elizabeth .. 73, 109
Bishop Ray 84, 131
Bjork, Le Ann 60
Black, Nita 94
Blackburn, William 73
Blackwell, Alan ... 84, 118
Blain, Bob 84
Blaising, Marcia 50
Blakely, Gwen 73, 81, 114, 123
Bland, Donna 50
Blanke, Ronnie 94
Blessing, Tom 73

Block, Stuart 60, 116
Blosser, Janice 50, 117, 123
Bly, Pamela .. 84, 108, 118
Bobay, Colleen 84
Bobilya, Edward 60
Bobilya, Linda 73
Bocik, Cynthia A. ... 85
Bock, Jim 73
Bock, Linda 85, 108, 116, 120, 121
Bodey, Don L. 60
Bodine, Bill 73, 123
Bochme, Bonnie 85
Boggs, Paul 31, 85
Boissenet, Mary T. .. 60, 7
Bojinoff, Jim 86
Bojinoff, Sandra 50, 112
Bojrab, Beverly Ann .. 50, 113, 122, 123
Boles, Michael 16, 24, 73
Bollinger, Dan 85
Bollinger, Diana 73
Bonar, Ted 11, 60, 106, 116
Bonar, Teresa Kay .. 85, 119
Bonham, Judy 85, 94, 109
Booher, Bob 85
Borders, Bill 85, 94, 131
Bordner, David L. 50, 61, 67, 116, 128
Bordner, William 128, 131, 140
Boreani, Mike 85
Boren, Roxanna 85
Borkenstein, Jill 73, 122, 123, 146
Born, Kathy 85
Borton, Jeffrey C. .. 8, 60
Bostick, Jack .. 50, 116
Boston, Cathy 85
Boston, Janet 50
Bouse, Julia 85
Bower, Judy 86, 108, 114, 116, 119
Bower, Terry 50, 67, 119, 122, 123
Bowers, Donald 85
Bowers, Kay 60
Bowers, Russell 67
Bowers, Susan K. 60
Bowlin, Rex 73, 81, 97, 117
Bowman, James 50, 114
Bowman, Janet 85
Bowman, Richard 73
Bowser, David 73
Bowser, William 50
Boxell, Linda 73, 106, 122, 123
Boxell, Lynne 86
Braden, Larry 85, 120, 121
Bradley, Don 61, 144
Bradley, Pat 86
Bradley, Stephen 86, 110, 119, 131, 134, 144
Bradway, Sue 85, 119
Brandeberry, John 60
Braun, Allen 85
Braun, Michael 73
Brautzsch, Joan 85
Brecht, Alyce 85
Brecht, Donald 73, 120, 121
Bredemeyer, Carolyn .. 85
Bredemeyer, Marsha .. 73, 77, 124
Breece, Jack 135
Breece, Paul 73
Brennan, David 73
Brewster, Larry 85
Brewster, Steve 85
Brickley, James ... 86, 118
Brickly, Stephania ... 50, 96, 113
Bridges, Barbara 20, 73, 97, 107, 108
Bridges, Donna .. 85, 108
Briggs, Chuck 73
Briggs, Kathy 85, 118
Briggs, Mary 85
Briggs, Nancy 50
Brisentine, Betty Ann .. 94
Brott, Linda Jane 73
Brown, Cathy 73, 109, 119
Brown, Charlotte 85
Brown, Jerry 51
Brown, Joyce 51, 112
Brown, Linda 73
Brown, Michael 86
Brown, Pam 20, 73, 106, 107, 108
Brown, Steve 85
Brown, Walter 82
Brubaker, Cynthia 85, 108, 119, 124
Bruck, Carol 82
Brudi, Debbie 85
Brudi, Donna 61, 106, 120, 121, 124
Bruggner, James 61
Bruggner, John 85
Bruick, Kenneth 86
Bryan, Frank 51, 73, 111, 120, 121
Bryan, Ron ... 73, 120, 121
Bryant, Sue 86
Bryie, Jim 61
Buchan, Russ 73
Buckhardt, Cheryl 73, 82, 85
Buckmaster, Dennis 73
Buckmaster, Jan 73
Buckner, Mike 61
Buelow, John 73
Buettner, Norma . 73, 116
Bufkin, George 85
Bufkin, Linda 85
Bulmahn, Steve 73, 117, 136
Bultemeier, Larry 73
Burd, John 61
Burelison, Sandra 73
Burford, Anne 94
Burgoon, Jamie 86, 108, 119
Burkholder, Larry 73
Burns, Steve 51
Burns, Tom 51, 112
Burtnett, Mike 74
Busch, Charlotte .. 85, 116
Busche, Carol 30, 73, 94, 97, 120, 121
Busche, James ... 73, 140
Busian, Linda ... 96, 99, 51, 103, 106, 108, 113
Butcher, Mike 73
Butcher, Tom 94
Butler, Diane 85
Butler, Heather 85, 109, 110
Butler, Karen 51
Butler, Max 73
Butters, Marilyn 61
Butz, Sharon 51
Byerley, Faye 73
Byers, Jania 73
Byers, Tom 61

C

Cable, Sandra 86
Cady, Mary 73
Cain, Jennifer 86, 108
Cain, Martha 82, 124
Caldwell, Barbara 85
Caldwell, Neva 73, 82
Caley, Connie 51
Calhoun, Sharon 85
Callison, Lynne 85
Camp, Paul 82
Campbell, Larry 85
Cantrell, Bill 85
Cantrell, Linda 73, 118, 120, 121
Caple, Eric 73, 74, 109, 111, 116
Capps, Diana 73
Carboni, Tom 73
Carey, Susan 73
Carlson, Susuan 82, 120, 121
Carman, Cathy 51
Carmer, Brenda .. 73, 126
Carpenter, Bill 86
Carr, LeAnn 73, 118, 120, 121
Cartwright, Doug 51, 107, 109
Cartwright, Karen .. 73, 124
Carvin, Elizabeth 73
Carvin, Roger 125
Cary, Rick 73
Casey, Mike 85
Casey, Susan 73
Caskey, Rose 61
Castle, Tom 85
Castor, Elizabeth 85, 108, 113, 125
Castor, Ken 61, 107, 114, 122, 123
Castor, Pam 85, 118
Cearbaugh, Trudy 73
Cecil, Earl 51, 123
Cecil, George 73, 120, 121
Cessna, Melody 94
Chambers, Judy 118, 120, 121
Chandler, Dick 51, 123
Chandler, Sandra 51
Chard, Jackie 61
Chard, Nancy 85, 94, 108, 116
Childers, Sue 85, 124
Christlieb, Danny 74
Christoffel, Jean 61
Chrzan, June 82
Cinsoy, Nimet 61, 67, 96, 107, 114
Cismowski, Dennis 74
Claphan, Linda 74, 106
Clark, Bill 61
Clark, Jon 74
Clark, Scot 86
Clark, Steve 27, 61, 111, 120, 121
Clary, Vonna 86, 119
Clauss, Marcia 74
Clnuasen, Tom 85
Clawson, Denny 86
Clawson, Jack 51, 58, 116, 117, 128
Clay, Jim 85
Clay, Michael .. 19, 74, 123
Clem, Deanna 74
Clem, Steve 85
Clements, Richard 61, 107, 109, 123
Cleveland, Dawn 86
Click, Marjorie 86, 109, 119
Clifford, Peggy 82
Clifton, Carmen K. 52, 107, 108, 120, 121
Cline, LeAnn 85 119
Cline, Steven 86, 120, 121, 125
Clouser, Terrie 74
Coatney, Don G. 74
Cobble, Robert 86
Coblentz, Annette 86, 108, 119
Cochran, Kenneth 62
Cohren, Larry 74
Cochren, Mary 74
Coffman, Carol Ann 86
Coffman, Doug 74, 120, 121
Coffman, Karen 82
Cohee, Susan 20, 62
Cohen, David Morris 86, 119, 123, 131
Cole, Allyson 86
Cole, Kathryn 62, 118, 120, 121
Cole, Sue 74, 97, 107, 114
Colemen, Gretchen 86, 108, 119
Coles, Jack, ... 74
Coles, Judy 86, 108, 119
Colicho, Connie 86, 97, 119
Collins, Bradley 31, 86
Collins, Marsha 86
Collins, Michael 86
Collins, Tom 74
Colvin, Craig 74
Conkle, Donald 62
Conrad, Carol 74
Conrad, Virginia 62
Cook, Janice 52
Cook, Roberta 62, 106, 109, 113
Cooley, Paulette Sue 94
Corneliua, Terry 86
Cotter, Ann 86
Coughlin, Maureen 94
Courtright, Nancy .. 74, 116
Covalt, Sharon 74
Covey, Marilyn 74
Cowan, Craig 74, 107, 108
Cowner, Lynn 86
Coyne, Eileen 86
Crabill, Barbara 52, 118, 120, 121
Crabill, Carolyn 86
Craig, Jerry 74
Crail, Jim 74, 128
Crance, Steve 62
Crapo, Edward 82
Craver, Bruce 74
Crawford, Greg 74, 136
Crawford, Linda Kay 62, 120, 121
Creek, Janet 52
Cress, Steve 119, 123
Crist, Bob 74
Crist, (Bill) William 20, 74, 106, 107, 116, 128
Critchfield, Mark 94, 119, 123
Crosby, Carol 74, 107
Crosby, Robert Clark 86, 119
Cross, Steve 86
Crull, Roberta 86
Culver, Carol Ann 62
Culver, Joseph 141
Cummings, Dave 74
Cummins, Ralph 86
Cunningham, Connie 52, 111, 120, 121
Cunningham, Joy 82, 106, 123
Cupp, Mike 86
Curler, Sharon Kay 86
Cutshall, Larry 52

D

Dager, Peggy 82
Dahman, Sue 86
Daler, Robert 86
Dalrymple, Terry 86, 128, 131
Dark, Darrell 74
Darymple, Cynthia 86
Daniels, Erny 74
Dauplaise, Linda 74, 109, 123
Dautz, Susan 86
Davenport, Bruce 74, 128
Davies, Richard 74
Davis, Bruce 52, 115, 116
Davis, Christine 86, 108, 113, 119
Davis, James 86, 119
Davis, F. John 74, 134
Davis, Judy 86
Davis, Patricia 86, 119
Davis, Phyllis 74
Davis, Robert 82
Davis, Steve 86, 136
Davis, Steve 86
Davis, Susan 62
Dawkins, Diana 74
Dawkins, Marcia 86
Day, Marlyn Anne 86, 119
Day, Pam 86
Deahl, Rick 128, 74
Deahl, Vicki 82, 97, 106, 114
Dean, Ron 74
DeBie, Suzanne 86
Deck, Robert 86
DeCrannce, Donald 52, 69
Deeley, Diane 20, 74, 106, 122, 123
Deems, Dennis 86
DeHabey, Jean 86, 108, 118
Dehnert, Janet 86, 119
Dellinger, Dennis 52, 120, 121
Dellinger, Mark 120, 121
DeMarco, Diane 86
Derbyshire, Brian 74, 114
Dermager, Ken 119
Derrow, Janice 86
Derrow, Jeanette 86
Desjardins, Lynn 62, 106, 109
DeVault, Ginger 52, 69, 96, 107,122,123
DeVaux, Kathy 94
DeVaux, Sharon 62, 120, 121
Deveau, Kathleen 106
Dewart, Diana 52
Dey, Linda 86, 97
Dice, Steve 62
Dick, Robert 86, 131
Dickinson, Jon 74
Dickmeyer, Kerry 86
Dickson, Cathy 74, 106
Diehl, Conrad 62
Diemond, Glenn 74, 108
Dienell, Linda 74
Diffendarfer, ZoeAnn 86
Diller, Allen 86
Diller, Jack 62
Dillon, Nancy 86
Dinke, Diane 82
Dirmeyer, Bob 74
Dirrim, Diane 86, 108
Dirrim, Dick 52, 128, 142
Disler, Jobey 52, 109
Disler, Stephen 74
Dixon, Diana 74
Doehla, Deborah 86, 108
Doell, Margaret 52, 120, 121
Doenges, Carol 86
Doenges, Douglas 74
Dolan, Alice 74
Doll, Mary Lou 86
Doll, Wilma 74
Dollarhite, Kermit 74
Dolson, Stephen 94, 119, 123, 131
Domer, Shirley 74
Domer, Thomas 74, 82
Donohue, Steve 74, 106
Dornsief, Ron 74
Doswell, Carol 86
Doty, Becky 74, 119, 124
Doughty, Carolyn 10, 52, 68, 98, 70, 96, 104, 106, 113
Douglas, Judy 86
Douglass, Tom 74, 135
Downie, Linda 62
Downie, Mike 74
Dray, Gary 74
Drew, Steve 74
Driscoll, Cynthia 86
Driver, Phyllis 62, 67, 69, 96, 107, 109, 123
Drummer, Tom 86
Dulin, Nancy 74, 113, 123
Dull, Tom 86
Dudley, Diane 74
Dunbar, Diana 86
Duncan, Tim 86
Dunham, Al 131
Dunham, Remi 86
Dunn, Rebecca 86, 109. 113
Durfey, Kay 86
Duxbury, Janet 62
Dyer, Marie 74

E

Earl, Norma 52, 70, 106, 107, 115
Eastman, Ron 74
Eastom, Mike 82
Eastom, Tim 74
Ebel, Catherine 86
Eberhardt, Nancy 53, 106, 107, 109, 120, 121
Eby, Connie 63
Echave, John 53
Eckhart, Ken 86, 109, 119, 123
Edgar, Brenda 74
Edwards, Herbert 86
Edwards, Mike 86
Edwards, Steve 86, 118
Ehle, Colette 86
Ehresman, James 86
Ehresman, Jean 86, 108
Ehrman, Sandy 94, 108, 116, 118
Eichel, Jan 86, 119

Eichenauer, Tom 85, 134, 135
Ellenwood, Larry 51, 141
Ellenwood, Mike 74
Ellenwood, Tom 85
Ellert, Wanda 74
Elliott, Richard 53
Ellis, Sharon 75
Embick, Sylvia 85, 118
Engdahl, Terry 75
Engeler, Elizabeth 75, 97, 109
England, Judy 85, 120, 121
Engle, Bill 75, 118
Engle, Marlene 85, 115
English, James 53
Engstrom, Bruce 53
Engstrom, Karen 53
Erb, Deborah 85, 108, 115, 118, 125
Errington, Ed 53, 77, 128
Errington, Sandy 85, 108, 116, 119
Ertel, Dan 8, 53 111, 120, 121
Ertel, Susan 85, 120, 121
Ervin, Anne 94, 120, 121
Ervin, Leannie 53
Ervin, Richard 85
Espich, Kathy 85, 119
Esterline, Dave 53, 134, 143
Evans, Bob 94, 131
Evans, Carol 53
Evans, Dennis 53
Evans, Sharon 53
Evard, Ralph 53

F

Failor, Karen 85
Fair, Robert 75
Fairfield, Steve 75
Fairman, Jim 85, 135, 140
Fairman, Paula 75
Falk, Perry 87
Falls, Connie 75
Falls, Jerry 87
Falls, Tom 75
Fanger, Jerry 53
Fankhauser, Richard 87
Fansler, Bruce 87
Farmer, Marjorie 82
Fast, Geraldine 87
Faudree, Linda 87
Faulkenberg, Tammy 75
Faulkner, Jerry 87
Faulkner, Karen 53
Faulkner, Roger 87
Faulkner, Rebecca 53
Faulkner, Vicki 87
Faux, Sandy 75, 107, 108
Faux, Valerie 87
Fawcett, Evalu 75
Federspiel, Carol 94
Federspiel, Clem 53
Federspeil, Janetta 75, 118, 120, 121
Federspiel, Kyris 87
Feemster, Bruce 87
Feggeler, Karen 75
Feichter, Gloria 87
Feichter, Jay 17, 75, 109, 114, 120, 121
Feller, James 53, 123
Fennell, Chris 87
Fenstermaker, Susan 87, 119
Ferrell, Jon 53
Ferris, Babette 82, 97, 124
Feustel, Marty 45, 53, 75, 107, 114
Fiandt, Dave 53, 123, 128
Fiandt, Don 94, 131, 140
Fiedler, Bob 75
Fiedler, Cheryl 87
Fiedler, John 75,132
Fields, Bob 75
Fields, Gary 87, 118, 125
Fields, Kathy 53, 120, 121
Figel, Don 75
Figel, Lynne 87
Findley, Jack 53
Finkhouse, Linda 75
Finton, Pat 75
Finton, Steve 75, 123
Firestine, Amy 87
Firestine, Dave 53
Fischer, Jim 75
Fischer, Mike 87
Fish, Rusty 53
Fishbaugh, Dave 53, 112
Fishbaugh, Larry 87
Fisher, Glen 87
Fisher, Terry 53, 123
Fitzsimmons, Mike 75
Flandrois, Irene 53, 109
Flauding, Karen 75
Flaugh, Ed 87
Flaugher, Donna 87, 119, 124
Fleck, Dave 75
Fleischer, Robert 53
Fletter, Dave 82
Flickinger, Susan 53
Flinn, Pam 87
Flood, Lynn 75
Foor, Elaine 75
Foor, Karen 87
Ford, Alice 75
Ford, Frank 87
Fortmeyer, Becky 87, 109, 116, 119
Fortney, Dave 75
Foster, Dennis 87
Foster, Larry 75, 82
Foster, Mike 53
Foulks, Barb 87
Fowler, Nancy 53, 105
Fox, Debby 75
Fox, Richard 53
Franklin, Don 82
Frantz, Jean 87, 124
Frantz, Richard 87
Franzman, Sandy 87, 113, 124
Franzman, Terry 54
Freeland, Dan 75
Freeman, Larry 54
Freimuth, Jeff 75
Frenger, Rita 75, 112
Friedley, Linda 94
Friedrich, Dave 75, 132, 141
Friend, Diane 75, 105, 109
Friend, Nannette 54, 95, 105, 107, 112
Friskney, Alan 54, 120, 121
Fritz, Tom 54
Fruechtenicht, Art 54, 111, 116, 120, 121
Frye, Donna 75
Fryer, Janet 54
Fryer, Richard 54, 115, 128
Fuhrman, Cyndy 75
Fuhrman, Lora 54, 113, 117, 122, 123
Fulkerson, Ron 87, 131
Furste, Linda 51, 54, 57, 115

G

Gabbard, Linda 54
Gabriel, James 75, 120, 121
Gaff, Alan 87
Gailey, Jim 54, 105
Gailey, Susan 87
Gallaway, Barb 75
Gallmier, Ron 75
Gamble, Janet 54, 108
Gamble, Ron 45, 54, 107, 114
Ganter, Jo Ellen 51, 54
Gardenour, Robert 75, 111, 120, 121
Gardner, Gary 54
Gardner, Wendy 87
Garman, Mary 75, 115
Garr, Diane 87
Garrett, Carol 75
Garrett, Lewis 87
Garrison, Cheryl 87
Gartner, Ron 54
Garton, Richard 75
Garvin, Roger 75, 120, 121
Gaskill, Judy 87
Gaskill, Sarah 87
Gaskill, Susan 87
Gaunt, Marty 75
Gaw, Arlene 87
Gaw, Kenneth 75
Gaylord, Peggy 54, 105
Gaylord, Steve 75, 114, 120, 121
Gebhard, Jim 87
Gehron, Bill 97, 128, 131
Geise, Donna 87
Geist, Carl 54, 128
Geller, Wally 94
Geller, Alan 87
Gelley, Wally 87
Gennaitte, Joe 54
George, Gary 87
Georgi, Mona 87, 108
Gepfert, Kathie 54
Gerardot, Carol 75
Gerber, Dan 87
Gerber, Jay 134
Gerding, Jane 54, 70, 95, 101, 114
Gerke, Jim 54
Getts, Edward 87, 119, 123
Getts, Norman 75
Getz, Dan 82
Geyer, Linda 87
Gibson, Charles 75
Gibson, Diann 87
Gibson, Junine 54
Gibson, Peggy 82
Gilbert, Jim 54
Gilbert, Kathy 87
Gilbert, Steve 87, 108
Giles, Dan 54
Gill, Colleen 75,108
Gill, Jackie 54
Gillespie, Kay 54
Gleason, Earl 87
Glock, Allen 75, 119, 123
Goble, Larry 75
Golden, Tom 75
Golden, Tom 32
Goldey, Terry 75
Goeglein, Jim 75, 128
Goelz, John 75
Golm, Jim 54, 95, 105, 115
Goller, Dan 94
Gonser, Suzanne 75, 120, 121
Goodman, Patty 55
Goodwin, Ann 87, 119
Gooley, Steve 87, 119, 123
Goon, Theresa 87, 108
Gondes, Gabrielle 87
Gordon, John 75
Gordon, Pam 55
Gorrell, Steve 55
Gottfried, Gary 87
Gottier, Barb 75, 122, 123
Graft, Linda 75, 97
Graham, Charles 55
Graham, Mary 114
Graham, Paula 115
Gran, Rodney 87
Graves, John 55, 96, 106, 107, 114
Gray, Diana 75
Green, Jeana 75
Green, Sherry 75, 123
Greene, Linda 82
Green, Sherry 122
Gregg, Julia 75
Greseley, Jon 55, 95, 106, 107, 114
Gressley, Marcia 55
Griffis, Barb 55, 109, 115
Griffis, Sandy 94, 108, 115, 116, 118
Griffith, Joel 55
Grimm, Sandy 30, 87
Groeschel, Kay 87
Grooms, Dale 75
Gross, Frank 55
Gross, Judy 87
Grosvenor, Linda 75
Grothaus, Sharon 55
Grunewald, Cindi 87
Guethe, Steve 87
Guildenbecher, Joan 55, 118, 120, 121
Guillaume, Dennis 55, 111, 120, 121
Gula, Rose 87, 97
Gulley, Ron 55
Gumbert, Gary 61, 111
Gumpp, Dave 75
Gunder, Dennis 87
Gunder, Roger 55
Gushwa, Cynthia 105, 113, 114
Gustin, Karma 55

H

Habecker, Don 55
Haeger, Diane 75
Haffner, Judy 55, 95, 124
Hageman, Nikki 75
Hailey, Mike 87
Haines, Norman 87
Haines, Pam 55, 120, 121, 124
Hale, Jan 87, 119
Hall, Carolyn 87
Hall, James 75
Hall, John 47, 55, 107, 114
Hall, Linda 87, 108
Hallenbeck, Jim 87, 142
Halquist, Dave 75
Halquist, Mike 87
Halter, Gary 75
Hamilton, Steve 75, 117
Hamilton, Sue 55, 106
Hamman, Rodney 87
Hammond, Kathy 87
Hancock, Lowell 87
Hand, Betty Jean 75
Haneline, Sandy 87
Hanes, Mike 75, 97 115, 116, 128, 140, 142
Hansen, Vince 55, 116
Hanson, Ray 55
Hardick, Mike 87
Hardiek, Steve 87
Hardy, Linda 75
Harmeyer, Arlene 55, 105, 110, 115, 122, 123
Harmeyer, Dave 75
Harmeyer, Robert 87
Harms, Carl 87
Harness, Larry 87
Harper, Mike 69, 94, 97, 110
Harris, Mike 75
Harrison, Rodney 20, 82
Harry, Dennis 75
Hart, Terry 87
Hart, Wayne 87
Harter, Randy 10, 48, 55, 52, 95, 100, 116, 134, 135
Hasewinkle, Linda 75, 115, 122, 123
Hassig, Ralph 22, 45, 55
Hastings, Bill 23, 75, 120, 121
Hastings, Judy 75
Hasty, Linda 88, 97, 119
Hatch, Jim 75
Hatch, Linda 88, 119
Hatcher, Ed 55, 135
Hatcher, Tom 88
Hatfield, Jim 75, 128, 141
Hattery, Patricia 75
Hauser, Kay 88
Haverstock, Pamela 55
Haviland, Terry 55
Hawk, Penny 88
Hayes, Arthur 76, 105
Hayes, Robert 88
Hays, James 55
Hazelett, Dave 75
Heath, Sandra 55
Hecht, Bill 55
Heck, Cathy 75
Heffelfinger, Bruce 55, 128, 145
Heffelfinger, Mike 55
Heffelfinger, Terry 75
Heffley, David 55, 75, 116, 134, 135
Heffley, Russ 134
Hegbli, Bill 75
Hegerfeld, Jerry 75
Hein, Al 75, 107, 114, 120, 121
Heilman, James 88
Held, June Ann 75, 113
Helmke, Holly 56, 67, 122, 123
Helmke, W. Paul 59, 88, 97, 110, 135
Helvey, Katrina J. 88, 116, 119
Hembree, Dallas 88
Hemmig, Bronwyn 56, 104, 107, 111, 113, 120, 121
Hemphill, Sandra L. 55, 105, 109
Henderson, Carl B. 56
Henderson, Joe 88
Hendricks, Sue 76
Hendricks, Terry 82
Hendrickson, Roger 88
Henney, Marsha 88, 118
Henry, Mark 88, 128, 131, 136, 139
Henschen, David 76
Henshaw, Sheryl 56
Herman, Mary Beth 88, 116, 119
Hershberger, Darlene 88
Hess, Larry 135
Hetrick, Darrell 75, 123
Hetrick, Dave 56
Hetrick, Steve 88
Heyn, David 94, 119
Hickman, Steve 56, 115
Hickman, Vicki 88
High, Debra 88
Highlen, Darwin 88
Higi, Joseph 88, 131
Hile, JoAnn 88, 108, 116, 118
Hill, Craig 76, 123
Hill, Karen C. 55, 104, 110, 115
Hill, Michael 94
Hill, Theresa 88
Hilligss, Mary Ann 56
Hines, Rick F. 56
Hinton, David 94
Hinton, Rebecca S. 46, 56, 96
Hippenhamer, Ron 76
Hitchcock, David 88
Hite, Pat A. 75, 105
Hixon, Sharon 88, 119
Hoagland, Patty 75
Hoar, Carol 75
Hobbs, Laura 88, 109
Hoblet, Jerry 88
Hobson, Connie 88, 119
Hobson, John D. 56
Hobson, Kenneth 75
Hobson, Steve 55
Hoffman, Sandra 88, 120, 121
Hoffman, Suzanne 55, 113, 118
Hofstetter, Jill 56
Hohman, Richard 75
Hoke, Norman 55
Holland, Donna 88, 116
Holliday, Katherine 88
Hollister, Debbie 88, 118
Hollister, Neil 55, 105, 132
Holocher, Rick 76
Hollopeter, Diana 75, 122, 123
Holsworth, Jackie 83
Holsworth, Steve 75
Homeyer, Patricia 55
Honchell, Bert L. II 88, 118
Honeick, Sandy 76
Honness, Herbert 55
Hoover, Becke 75, 97, 120, 121
Hoover, Jim 8, 56, 115, 115
Hopper, Harold 88
Horacek, Judi 75
Horacek, Linda 55
Horn, Elizabeth 75
Horn, Sue 88, 108, 119
Hortsmann, Cheryl 30, 76
Hortsmann, Gayle 88, 108, 115
Hosford, Mike 88
Hosier, Diane 88, 119
Hosier, Steve 88
Hostetler, Steve 75, 105, 114
Houck, Cheri 88
Householder, Kathy 88
Housholder, Susan K. 56
Houser, Dave 88
Houser, Doris 55, 107
Houser, Kent D. 88
Housman, Joseph 88, 134, 135
Houts, Priscilla 23, 72, 75, 107, 109, 111, 114, 118, 120, 121
Howard, Cheryl 75
Howe, Eleanor 75, 109, 111, 120, 121
Howe, John 88, 100
Howenstine, Kent 75
Howell, Douglas 55
Hower, Karen 76, 110, 114
Huber, Linda L. 112
Hudson, Sandra 88, 119
Hughes, Bev 75, 124
Hughes, Dan P. 55
Hughes, Michael 76
Hughes, Terry 75
Humphries, William 75
Hunley, Genida 56
Hunsaker, Georgia 76
Hunsberger, Kathleen 56
Hursh, Lynn C. 55, 120, 121
Hurst, Rebecca 88
Hussey, Mike 88
Husted, Charlie 94
Hutchison, Don 55, 111, 115, 120, 121
Hutchison, Judy 88, 118
Hutsell, Susan 94, 108, 119, 124
Hutton, Linda 88
Hutton, Lynn 88
Hyde, Sam 76, 128
Hyder, Hartley 75

I

Igney, Mike 76
Ingmire, Ted R. 55
Inscoe, Susan 88
Irwin, Jon 88
Irwin, Jim 56, 115, 115, 144

J

Jackson, Melvin 88
Jackson, Richard 82
Jacobs, Anita 56
Jacobs, Judy 56
Jacquay, Rex 88
James, Linda 88, 97, 147
Jamison, Jay 56
Jamison, Tom 13, 48, 57, 96, 105, 107, 115, 116
Jarrett, Steve 88
Jefferies, John 76, 106
Jefferies, Dave 88
Jellison, Karen 76, 105, 115
Jennings, Jack 57, 106, 107, 112, 114, 116, 120, 121
Jennings, Jane 88
Jennings, Ron 88, 115, 116
Jernigan, Jim 57
Jernstrom, Vicki 75
Jessup, Dave 88
Jett, Marsha 57, 124
Joder, Gwendolyn 88, 115
Johnloz, Sandra 76
Johnson, Dave 57, 123
Johnson, Jane 88
Johnson, Lilah 88
Johnson, Linda 88
Johnson, Marilyn 76, 111, 120, 121
Johnson, Pat 57
Johnson, Tom 88
Johnson, Wayne 57
Johnston, Ann 57, 96, 106, 113, 122, 123
Johnston, Barb 76, 118, 120, 121
Johnston, James 76, 128
Johnston, Rick 88
Johnston, Robert 76, 83, 98, 101, 104, 106, 107, 108, 114
Johnstone, Patty 10, 57, 114, 122, 123
Jones, Laurie 75, 120, 121
Jones, Sally 17, 82, 105, 109, 113, 120, 121
Jordan, Susie 57
Joseph, Marilyn 82
Jubinville, Janet 57
Julian, Dave 82
Junk, Mike 94, 97
Junk, Richard 57, 144

K

Kabisch, Steve 76, 97, 111, 120, 121, 128
Kaiser, Mike 75
Kaiser, Sally 88, 97, 115
Kammer, Sharon 75
Kammer, Steve 57
Kantzer, Mike 75
Katham, Mike 89
Katzenmaier, Steve 75
Kayser, Judy 75
Kayscrm, Gary 57
Keck, Betsy 94, 124
Kehr, Paul 57, 107, 112, 114
Keim, Donna 94, 118, 120, 121
Keirns, Mary 89
Keiser, Sue 89
Kelder, Jerry 75
Keller, Cozette 94
Keller, Jane 75
Keller, Mike 57, 82
Keller, Robert 82
Kelley, Donna 75
Kelley, Jessie 89
Kelly, Harold 57, 119, 123
Kelly, Karen 82, 120, 121
Kelly, Mike 57, 95, 105, 120, 121
Kelly, Pat 89, 120, 121, 125
Kelsey, Larry 89
Kemerley, Linda 75
Kemp, Marsha 89, 116
Kemp, Phil 135
Kennedy, Donna 57
Kennedy, Linda 89, 124
Kennedy, Mike Paul 75
Kensill, Kaye 75, 105, 109, 114
Kensill, Marilyn 75, 125
Kent, John 15, 57, 105
Kepler, Pam 89
Kerch, Joan 75, 108, 120, 121
Kern, Dwight 89
Keuneke, Cheryl 89
Kidd, Tom 75
Kienzle, Steve 82
Kilfoy, J Barb 89
Kilgore, Diane 89, 114, 119
Kinch, Steve 75, 118
King, Dennis 89
King, Don 75
King, Richard 82
King, Ron 57
Kinne, Pete 89, 108, 118
Kinney, Robert 75, 120, 121
Kinney, Robert 57, 115, 117, 128
Kinsey, Charles M. 89
Kiracofe, Martha 75
Kirk, Thomas 77, 128, 144
Kirke, James 89
Kirkpatrick, Shereen 57
Kiser, Dennis 89
Kiser, Ron 89
Klein, Bill 89, 118
Kleint, Bill 89
Klemke, Sandy 89
Klepper, Patricia 57
Klinger, Pamela 77, 115, 123
Knauer, Bill 57, 108
Knepper, James 89
Knepper, Rebecca 57, 112
Knickmeyer, Marvin 89
Knight, Gary 57
Knight, Sandra 89
Knight, Trudy 89
Knop, Judy 57
Knott, George 77
Knott, Suzanne 77, 108, 122, 123
Knuth, Andrea 77
Koenig, Lynn 58
Koenke, Elizabeth 89
Koldwey, Kenneth 89
Kolkman, Cynthia 58
Konkle, Thomas 89
Konow, Thomas 51, 57, 58, 96, 115, 134
Koontz, Dan 77
Koontz, Mary Jo 89, 108, 116, 118, 125
Koontz, Robert 58, 128
Kordes, Clayton 58
Korn, Steve 77
Kotrba, Marty 89, 119
Kraft, Ken 89
Krause, Dennis 89
Kreckman, Bruce 89, 119
Kregcr, Dan 89
Kreigh, Terry 77
Kress, Mike 77
Krieg, Phil 89, 119, 123, 131, 140
Kring, Jeff 89
Kring, Toni 77, 118, 120, 121
Krotke, Gary 89
Kruse, Sharlene 58
Kuchner, Don 89, 120, 121
Kuehn, Kurt 89
Kuebler, David 77, 114, 125, 132
Kughler, Roberta 89, 116
Kumfer, Cindy 89
Kumfer, Karla 77, 124
Kurtz, Bob 89, 118
Kurtz, Kathy 58, 115, 123
Kurtz, Richard 58, 125
Kuruda, Dennis 89

L

Ladig, Jeanni 58
Ladig, Rose 77
Ladig, Tamera 89, 119
LaHurreau, Henry 58
LaHurreau, Juanita ... 77
Laird, Richard 77
Lake, Linda 89
Lake, Ronald 89, 140
Laler, Steve 89
Lamb, Connie 77
Lancaster, Richard 58, 122, 123
Lane, Catherine 58
Lang, Joe Carey 89
Lang, Linda 77
Langas, Sally 58
LaRue, Larioux 77
Lasley, Jim 82
Lasley, Joyce 77
Lassen, Tim 77
Laurent, Laurel .. 89, 108
Lauterberg, Martha 58, 107, 113
Laws, Marjorie 74, 77
Lawson, Floyd 77
Layson, Sandy 94
Lazoff, Sylvia 89
Leatherman, Steve 58
Leazier, Cynthia .. 77, 108
Leazier, Wayne 77
Lecher, Gary 58, 112, 114
Lechleitner, Jim 77
Lecuee, Robert 82
Ledbetter, Linda 82
Lee, Bill 89
Lee, Bruce ... 77, 120, 121
Lee, Kenneth 89
Lee, Ned ... 77, 106, 132
Lee, Suzanne 77
Lee, William 97
Leeth, Tim 89
Lehman, Marcia 58
Lehman, Robert 89
Leininger, Carla 77
Leininger, Dennis 77
Leist, Patricia 89, 119
Leiter, Carol 89, 119
Leiter, Ronald 58, 109
Leming, Bill 77, 97
Lemmon, Jim 89
Lenk, Jeanne 58
Lents, Larry 89
Leonard, Robert 77
Lepper, Rebecca 82
Lesh, Curtis 89, 135
Levin, David 89
Levin, Steve 77
Lewis, Claudia 77, 97
Lewis, David 77
Lewis, Marcia 58
Lewis, Ronald 77
Lewton, Judith 58
Lichtsinn, Nancy .. 77, 122
Lieberum, Don ... 89, 110
Lindemuth, Jim 31, 89, 94
Lindemuth, Maxine 89
Lindenberg, Linda 77, 109, 113
Lindenberg, Tim 77
Linder, Ed 89
Link, Carol 58
Linton, Vercel 58
Lipscomb, Sallie 77, 112, 120, 121
Littlejohn, Mimi 88, 89, 147
Littlejohn, Sheryl 77
Lloyd, Betty Jo 58
Lloyd, Janet . 58, 109, 113
Lochner, Dan 77, 107
Lochner, Judy 58
Lochner, Richard 58, 119, 123
Lochner, Karen 59
Lochner, Terrie 77
Lock, Clarence 77
Logue, Dan 77, 128
Lommalzch, Rita 77
Loney, Ronald 59
Long, Kathy 89
Longardner, Francine .. 77
Longardner, Nancy 59, 107, 114
Longsworth, Kristine .. 89
Loper, Pam 94, 109
Lord, Anne 77
Lord, Stan 89
Lorman, Cyndy 89, 109, 115
Lorman, Pam .. 11, 59, 68, 70, 96, 101, 104, 106, 107, 114, 115
Lothamer, Bill 89
Lotter, Sue 59, 96, 101, 104, 115
Lotz, Becky 59
Louden, Frank 77
Lough, Dave 89
Love, Cheryl 89
Loveleas, Anne 77
Loveless, Dave 77
Lowden, Sandy 82
Lowry, Pat 89
Luce, Dan 77
Luecke, Ginger 89, 116
Luckadoo, Dave 89
Lundgren, Mary 59, 107, 109, 111, 120, 121
Lussenhop, Ken 59, 120, 121
Lutz, Sue 77
Luyben, Jerry 89
Lynch, Dave 77
Lyon, Richard 77
Lyons, Lynda 89

Mc

McCague, Ann 82, 122, 123
McCaleb, Sharon 89
McCann, Joyce 59
McCarthy, Mike 77
McCarty, Jim 89, 131
McCollister, Betti Ann .. 77
McComas, Bob 89, 119, 123
McComas, Kate ... 59, 123
McComb, John 89, 119, 123
McConnell, Kathy 78
McCoskey, Dan 59
McCoy, Sharon 61
McCrary, James 82, 134
McCrory, Rea 59
McCrum, Bob 78
McCulloch, Mike 59
McCullough, Sue 59, 96
McCurdy, Don 78
McDermott, Jim 78, 128, 130
McDermott, L. Wendy .. 78
McDiffitt, Sharon 89
McFarland, Ron 89
McGann, Linda ... 89, 110
McGregor, Pat 59
McIntosh, Dave 78
McKean, Phil 59
McKean, Tom 94
McKee, Bob 94, 119, 118, 123, 131
McKenzie, Jim 89
McKibben, Paulette 59
McKinley, Bonnie 59, 96, 106, 107
McKinney, Cheryl . 89, 118
McKinney, Becky 110
McKnight, Penny 78, 106, 107
McLaughlin, John 59, 120, 121
McMahan, John 89
McMeen, Debby ... 90, 110
McMonigal, Mildred .. 59, 78, 122, 123
McNamara, Dave 59, 114
McNamara, Mary Ann . 90, 119
McNeal, Judy . 78, 122, 123
McPherson, Linda 78
McPherson, Becky .. 90, 97
Mackey, H. Weldon .. 77

M

Macy, Dave ... 90, 119, 123
Macy, Ted 59
Madden, Karen 59
Magner, Barb 90
Mains, Kathy . 82, 120, 121
Malcolm, Duncan . 90, 119
Malecek, Nancy .. 77, 97, 107, 111, 115, 120, 121
Malott, Garry 82
Malott, Melody 105, 120, 121
Manier, Nancy Ann .. 59
Mankey, Mike 90
Mann, Dave 90
Mannan, John 59
Marchant, Jeff 90
Markey, Paul 90, 119
Markey, Ron 135
Markey, William 82
Marquette, Marlay 77
Marrs, Gregory ... 90, 108
Marrs, Sue 90
Marshall, Richard 90
Martin, Arnold 59
Martin, Gary 77, 135
Martin, Jay 90, 131
Martin, Linda 77
Martin, Pam 77
Martin, Phil 83, 77
Martin, Raymond 59
Martinez, Joyce 77
Marvel, Alan 90, 119
Masel, Joe 90
Mason, Stan 94
Mason, Valerie 77
Mast, Tom 77
Matuska, Andrew 90
Matye, Tom 77
Mawhorr, Charlene . 82, 108
Mawhorr, Dan 59
May, Ron 59
Mayhew, Jeri 77, 120, 121
Mazza, Suzanne 59
Meadows, Sandy 78
Mee, Ron 78, 134
Meek, Jeff 78
Meighen, Mike 90, 97
Meintel, Mark 59, 108
Meisner, Janet 78
Meisner, Liz 90
Meister, Pete 90, 97, 119, 123, 140
Meitz, John 59
Melchi, Melody 78
Mencer, Shirley 78
Menze, Donna 78, 106, 109, 113, 114
Menze, Terry 90
Menzie, Barb 90
Menzie, Donna 17
Meredith, Dick 78
Merrill, Ron 90
Mertens, Ed 59
Mertz, Tom 78
Messick, Mike 90
Mettert, Don 78
Mettert, Sandy 90
Meyer, Carol 78, 97, 114, 115, 146
Meyer, Carol Ann 78
Meyer, Don 59, 116, 133
Meyer, Duane 90
Meyer, Linda 90, 116, 119
Meyer, Ron 94
Meyer, Ruth 90, 108, 116, 119
Meyers, Sue 78
Michell, Claudia 90, 119
Middleton, Mike 78
Mikesell, Jim 90
Milam, Carol 59
Milam, James 90, 120, 121
Milentis, Zisis 59
Milholland, Ron 94, 131, 136, 139
Milledge, Bob 90
Miller, Denny 60, 120, 121
Mille, Donna 90
Miller, Donna 78
Miller, Dewey 60
Miller, Gah 90
Miller, Helen 60
Miller, Janet 78, 118
Miller, Jerry 90, 108
Miller, Karen 78
Miller, Marlyn 78
Miller, Mary Kay . 78, 123
Miller, Mikc 60
Miller, Mike 78
Miller, Mike 90
Miller, Nanette 90, 108, 118, 125
Miller, Paulette 60
Miller, Robert 90
Miller, Roberta 60
Miller, Rosemaric 90
Miller, Tanya 78, 109, 112, 114
Miller, Terry 78, 108
Mills, Carole 94
Mills, Barry 90, 118
Mills, Carolyn 78
Mills, Leslie 60
Mills, Linda 78
Mills, Diana 60
Milton, Jack 78
Minear, Steve 90
Mink, Tom 82
Minor, Ann 60, 110
Minton, Don 60
Minton, Ron 60
Mironenko, Pete 78, 128, 131
Miser, Connie 60, 122, 123
Mishler, James 60
Mitchell, Paul 94, 119, 123
Mitchell, Ron 60, 111, 120, 121
Mitchell, Sharon 90, 97, 119
Mizzell, Tom 90
Moellering, Lindy 60, 96, 106
Monnot, Steve 78, 128, 136
Montgomery, Doug 78, 106, 116, 128
Montoney, James 60
Moore, Bobby 90
Moore, Elaine 90
Moore, Jim 90
Moore, Joe Kay 78
Moore, Mary 60, 112
Moore, Pat 94, 118
Moore, Steven 78
Moreland, Terry 60
Moriarty, Peggy .. 78, 123
Morkoetter, Jill 90
Morland, Cynthia 90
Morris, Billie Joan 78, 114, 122, 123
Morris, Jim 78
Morris, Sue 16, 60, 109, 113
Morrison, Nancy 90
Morrison, Sally 90
Morrow, Jon 78, 107, 108, 114
Morton, Marcia 60, 24
Moser, Dave 82, 115, 116, 133, 136, 139
Moses, Carol 60
Moses, Elmer 78
Moss, Martha 82
Motz, Karen 60, 106, 111, 113, 120, 121
Motz, Linda 90, 109, 124
Motz, Victor 60, 108, 114
Mowan, Kay Lynn .. 78, 82
Mowry, Lynne 90, 97
Moyer, Craig 60
Mozzone, Louise 90
Mudrack, Bob 90
Muhler, Ed 90
Muldoon, Dan 61, 120, 121
Mullen, Mary Ann 60
Mulles, Rebecca 90, 109, 124
Mulles, Richard 60, 106, 111, 118
Muncey, Jesse Edward . 90
Mundt, Ruth 78, 82
Murphy, Martha 90
Murphy, Max 60
Murray, Brian 90
Murray, John 78
Musselman, Marilyn 90
Muter, Jim 60
Myers, Dan 90, 120, 121
Myers, Eleanor 60
Myers, Gary 78
Myers, Nancy 78, 107, 105, 111, 120, 121
Myers, William 60, 123
Myers, Myra 60

N

Nagel, Neil ... 60, 128, 141
Nagelsen, Liz 90
Nailor, Karen 60
Nash, Wayne 90
Neat, John 60
Needham, Stacy 90, 97, 116, 119
Neff, John 90, 118
Neidert, Diann 78
Nelson, Gloria 60
Nelson, Jan 78
Nelson, Jerry 90
Nemyer, Kay . 60, 103, 146
Nemyer, Richard 90
Nesbitt, Nancy 90, 94
Netzley, Linda 30, 90, 119
Netzley, Jack 61, 123
Neuhauser, Barb 90
Neuhouser, Cheryl 78
Neuhauser, Colleen 90
Neumann, Steve 61
Nevil, Diana 61
Newby, Kay 94
Newman, Janie 78
Newman, Ron 61
Newton, Linda 90
Nickell, Kathy 90, 120, 121
Nicolet, Ken 82
Niles, Sandy 90
Niman, Ken 90
Noll, Linda 78
Noll, Paula 61
Noll, Steve 78
Norden, Sandy 78
Norris, Bill 90, 125
Notestine, Louise .. 90, 116
Nottis, B. 120, 121
Nuerge, Linda 78
Nunley, Betty 82

O

Obenchain, Dave 90
Oberkiser, Max 90
O'Day, Jeanne 78, 119
Oddou, Lona 61
Oesch, Margaret 90, 108, 118, 124
Ogg, John 90
Ohalasker, Jim 106
Ohneck, John 90
Olinger, Jack . 122, 123
Olsen, Linda 90
Oplinger, Diana 61
Ormiston, Gary 78
Ormiston, Jeff 78
Ort, Mary Ann ... 78, 82
Ort, Vicki 78
Osborn, Colleen 78
Osborn, Connie 61, 120, 121
Osborn, Lynda 90, 119
Osborne, Don 78, 82
Osborne, Sharon ... 61, 123
Oser, Kay 78, 109
Osmun, Noel 90, 119
Osmun, Vicki 90
Oswald, Jerry 90, 119
O'Steen, Diane 78
Oswald, John 78
Ott, Carol 78
Ott, Garret ... 58, 61, 112
Ott, Steve 78
Ott, Walt 78
Overla, Sharon .. 78, 108
Overmyer, Dan 90
Owens, Stanley 61, 120, 121
Owens, Wanda 91

P

Pace, Sue 91
Page, Nancy .. 78, 113, 123
Paino, Paul 20, 72, 82, 122, 123, 175
Painter, Steve .. 91, 140
Palm, Karen 78
Pape, Tim 78, 91, 120, 121
Parent, Donna 82
Park, Irving 91, 119
Parker, Eugene ... 94, 125
Parker, Gary 61
Parker, George 61, 120, 121
Parker, Patty 61, 123
Parker, Rick 78, 116, 128
Parks, Steve 91
Parsons, Pat 91, 118
Partin, Ron 91
Paschal, Lorraine 61
Patrick, R. Douglas 91
Pattengale, Cindy 72, 72, 97, 111, 120, 121, 125
Patterson, Bill 61
Patterson, Mort 78
Patterson, William 78
Pattison, Sally . 61, 107
Pawlowski, John 91
Payton, Arthur 91
Peach, Linda 91
Penrod, Lyn 61, 120, 121
Percival, Chris 91
Peternell, Ben 61, 106, 114, 115, 116, 132
Peters, Dave 78, 109
Peters, Don 61
Peters, Richard 61
Peters, Susan 61
Peterson, Bonnie 78, 113, 116
Peterson, Dave 78
Peterson, Sharon 78, 113, 123
Pettit, Antoinette 91, 119
Petznik, Patty ... 61, 123
Pfister, Eric ... 78, 97, 123
Phillips, Cadace 82, 106, 109, 113, 123
Phillips, Ron 78
Phillips, Tom 61
Pickerell, Barb .. 91, 119
Pickett, Dianne 61
Piepenbrink, Ann 61
Pierce, James 61
Piercy, Ladonna .. 78, 82
Pierr, Barbara 91, 119
Pipino, Susan 91, 116
Pitser, Tom 78, 116
Pitts, Daryl 78
Pletcher, Karen 91
Poffenberger, Ron 70, 96, 106, 114, 116
Pollos, Marsha 78
Pollos, Rick 788
Polsley, Linda Sue 78
J.
Pomeroy, Keith 78
Pongratz, Paul 91
Pontius, Sharon .. 79, 109
Pooley, Rick 79
Popp, Laurie .. 79, 104, 123
Porter, Bill 79
Porter, Jay 62
Post, Paula 79, 118
Potts, John 62
Powers, Ken .. 79, 114, 123
Prange, Karen 91, 119
Pratt, Pam 91
Pressler, Sharon 79
Preston, Judy 62
Preston, Nancy ... 90, 119
Price, Jack, Eric 91
Priest, Dawn 91
Proctor, Pete 91
Prumm, Gerald 12, 62, 119, 123
Prumm, William 91, 119, 135, 123
Pulver, William 91
Purdy, Harold 79
Puryear, Karen 62, 96, 106, 113
Putt, Ken 94
Putt, Randy . 120, 121, 135
Putt, Sterling 91
Pynchon, Donna .. 79, 123

Q

Quance, Bill 79

R

Radatz, John 79
Rader, Jeanne .. 62, 114
Radu, Dan 91
Radu, Richard 79, 91, 101
Raleigh, James 62
Ralston, Tom 94, 134
Ramsey, Dennis 79
Ramsey, Mike 62
Ranck, Joann 79, 118, 120, 121
Randolph, Lee 79
Rarick, Marty 62, 96
Raschke, Dan 91, 118, 125, 135
Rathert, Dennis 79
Rathert,(Kathy 79, 106, 114, 116
Ratliff, Barb 79
Ravovskies Ilse 79, 109, 112, 114, 109
Ray, Carole 91
Ray, Leslie 79
Raypole, Dale 91
Reaser, Anita 79, 108
Redling, Connie 82
Redding, Stan 62, 107
Reed, Linda 91
Reed, Nancy 79
Reed, William 79
Reeder, Rick 91
Reeder, William 91
Reese, Dianne 82
Regadanz, Rick 62, 106, 113, 114, 115, 116
Regedanz, Steve 82
Reichardt, Judy 62
Reichert, James 79
Reifemath, Linda 91
Reighter, Steve 62
Reiling, Pat 91
Reinewald, Carlene 62
Reinking, Cheryl 62
Reinking, Vicki 91
Renner, Judy 62
Repine, Judy ... 79, 112
Repp, Ray 62
Reseor, Norman 91
Resor, Sandy 62
Retrum, Sue 79, 105, 106, 111, 113, 120, 121
Rex, Mary Jane .. 62, 123
Reynolds, Craig 62, 107, 114
Rhoads, Ed .. 91, 94, 131
Rhoads, Judy 79, 106, 110, 123, 124
Rhodes, James 123
Rhodes, Robert 62
Rice, Connie 91
Rice, Craig 79, 82
Rice, Don 79, 128
Rice, Gary 62
Rice, Judy 91
Rice, Ken 62
Richard, Graham 79, 96, 98, 132
Richard, Judy 91
Richards, Steve 62
Richards, Tom 79
Richardson, Karen . 79, 112
Richardson, Lee 48, 62, 70, 103, 107, 116, 128
Richardson, Mike 62
Richardson, Tim 91, 135, 140
Richhart, Cindy 91
Rider, Judy 79
Rider, Tom 91
Ries, Karen 91, 94
Rigdon, Sue 62
Rigsby, Vic 94
Riley, Jerry 79
Riley, Sue 62, 106, 107, 146
Rimmel, Cynthia 79
Rinehart, Steve 62
Rinehold, Alan 91
Ripple, Dave 79, 120, 121
Ritter, Linda 91, 97
Robb, Margaret 79
Robbins, Jackie 63
Robbins, Kathy 63
Robbins, Larry 79
Robbins, Nancy 79
Robert, Harmon 79
Roberts, Bobbie Jo 79, 122, 123
Roberts, Kenneth 63
Roberts, Marty 91, 97, 110
Roberts, Rosa Lee 79, 122, 123
Roberts, Sandy 79
Roberts, Tuzie 10, 21, 27, 48, 63, 96, 106, 107, 109, 112
Robertson, Barb .. 79, 105
Robinson, Dan 63
Robinson, Glen 79
Robinson, Julie 79
Robinson, Marsha 63
Robinson, Mike 63, 96, 116
Robinson, Terry 91
Robinson, Vicki 91
Roby, Garland 91
Roby, Linda 79
Roddy, Bob .. 31, 91, 131
Rodenbeck, Darlene .. 63
Roderick, Carol .. 63, 113
Roderick, Nancy 91
Rodgers, Steve 79
Roe, Rita 63, 118, 120, 121
Rogers, Earl .. 79, 108
Rogers, Linda 79
Rogers, Steve 135
Rollins, Gary 91
Rollings, Charles 91
Romano, Francis 63
Root, Barb 79, 82
Rose, Charles 94
Rose, John 91
Roseberry, Alan 91
Rosevear, Jim 94
Rossman, Phil 63
Rouhier, Chris 91
Rousseau, Carolyn 82, 105, 115
Rowden, Kevin 91, 119, 123
Rowe, Becky 13, 63, 123
Rowe, Robert 91, 119
Rowe, Sue 13, 63, 122, 123
Roy, Kaye 29, 63

Rudensky, Bonnie 63, 102, 104, 107, 114
Rufner, Arthur 79
Rupert, Cheryl 79, 97
Rupine, Judy 116
Russ, Mike 91
Russell, Linda 91
Russell, Peggy 82
Russell, Sandy 79
Ryder, Jean 79, 106
Ryder, Connie 91
Rydman, Sue 91, 120, 121

S

Saaf, Kathy 63
St. George, Lorraine 63
St. George, Mary Ann 63
St. John, Mike 63
Saladrigas, Barb 91
Salisbury, Judy 63, 123
Sands, Janet 63
Sanders, Kathy 79, 106, 107, 109
Sanders, Robert 91
Sarzen, Richard 91
Sargent, Jeanne 63, 107, 123
Saterhwaite, Pat 79
Saunders, Scott 91
Saurbaugh, Judy 79
Savio, Esther 63
Savio, Glennalee 91
Saxton, Pam 91, 116, 120, 121
Sayles, Carolyn 91, 109, 124
Sayles, Mary 63, 68, 70, 100, 101, 104, 106, 107, 112, 113, 114
Saylor, Mary 96
Schaaf, Joyce 79
Schaefer, Diane 79, 112
Schaefer, Scott 91, 97, 110, 135
Schaffer, Don 63, 122, 123, 128
Schafianski, Anita 63
Schafianski, James 91
Scharey, Douglas 91
Scheele, Judy 63
Scheele, Sue 12, 63, 68, 70, 113, 112
Scheele, Tom 79
Schelm, Rick 91
Scheeler, Diann 79, 109
Scheib, David Carl 63
Scheil, William 79
Schinbeckler, Lynn 91
Schey, Stanley 79, 123
Schlatter, Bill 79, 106, 116
Schlatter, Karen 91
Schmid, Beverly 91
Schmidt, Jim 63
Schmidt, Janet 82
Schmidt, Linda 79
Schmidt, Marilyn 79, 113
Schmidt, Sally 79
Schneider, Robert 63
Schoenauer, Diane 91
Schoenauer, Robert 63
Schrey, Sue 79, 97, 106, 107
Schubert, Lynne 48, 63, 96, 103, 104 106, 107, 109, 113
Schuster, Terry 79
Schwalm, Judy 63
Schwartz, Arthur 79, 120, 121, 126
Schwartz, Nancy 91, 124
Schwartz, Richard 79
Schwartz, Steve 64, 106, 107
Scott, Jackie 97, 147
Scott, Robert 79, 123
Scott, Steve 64
Scribner, Darla 82, 122, 123
Seaman, Cindy 79, 82
Sechler, Ken 91
Seewald, Ronda 94
Sefton, Bob 91
Segerstrom, Joan 94
Seiman, Eugene 79
Seitz, Kathy 79
Sellet, Don 92
Sells, Jim 21, 23, 82, 109
Selton, Bob 131
Selzer, Connie 79, 116
Sesney, Ron 64
Settlemire, Joyce 79
Shady, Basil 92, 131
Shady, John 64, 71, 108, 115, 116
Shady, Joy 92, 110
Shady, Patsy 64
Shanks, Connie 79
Shanks, Jackie 92
Shanufelt, Tom 64
Sharer, Lorna 92, 119
Sharp, Sylvia 64, 122, 123
Shawan, Sharon 92, 119
Shearer, Steve 79
Sheehan, Pat 79
Sheehan, Becky 79, 120, 121
Sheehan, Sandy 64, 102, 106, 107, 112
Sheets, Carol 92, 118
Shepelak, Audrey 64
Shepler, Grant 82, 120, 121
Sherland, Roger 92
Sherman, Dave 79
Sherman, Dennis 79
Sherron, Kathy 64
Shilts, JoAnn 79
Shimer, Kerry 92
Shinn, Linda 79, 116, 123, 124
Shirey, Steve 79
Shively, Steve 92
Shoaff, Robert 8, 64
Shock, Arley 67
Shoda, Christina 92, 119
Shoda, Dennis 79
Shoemaker, Pam 64
Shook, Howard 92
Short, Douglas 64
Shoup, Donna 79
Shoup, Steve 64, 123
Showalter, Donna 94, 119
Shown, Dave 80, 128
Shown, Howard 91
Shown, Joyce 108, 120, 121
Shriner, Connie 80
Shriver, Bill 80
Shropshire, Sue 92
Shugert, Sheery 80, 106
Shuler, Cort 92
Shuler, Dennis 92
Shuler, Richard 80
Shupe, Laura 64, 106, 107, 123
Shutt, Karen 92, 109, 118, 124
Sibert, Mike 80, 136
Sible, Mike 92
Siemer, Judy 64, 106
Silkworth, Dennis 64
Sills, Connie 80, 122, 123
Simcoe, Steve 64
Simpson, Jackie 92
Simmons, Adrian 80
Sims, Pat 92
Siples, Steve 80, 120, 121
Skarie, Barb 92, 108, 116, 118, 125
Skinner, Janice 92, 119
Sloan, John 92
Small, Bob 80
Smallwood, Jean 64
Smead, Linda 92, 119
Smith, Allen 80
Smith, Barry 92, 108, 119, 123
Smith, Beverly 80
Smith, Connie Sue 64
Smith, Dave 80
Smith, Dennis 92
Smith, Eunice 92, 119
Smith, Jack Edward 74, 80, 141
Smith, Jeff 64, 102, 106, 112, 114, 116, 136
Smith, Jeffrey 92, 120, 121, 125
Smith, Judy 80, 122, 123
Smith, Karen 92
Smith, Larry 64
Smith, Marcia 92, 108, 119
Smith, Mary Jane 64
Smith, Mike 80
Smith, Rick 82
Smith, R. Denny 64
Smith, Robert 31, 128, 131
Smith, Ruth 80
Smith, Stan 64, 92, 132, 106, 116
Smith, Steve 92, 94
Smith, Susan 64, 113, 115
Smith, Susan 64, 113
Smith, Vicki 92
Smitley, Sandy 92
Smitley, Terry 80
Smoak, James 64
Smock, Linda 80
Snyder, Duane 64
Snyder, Frank 82
Snyder, Jerry 67
Snyder, Karen 65, 96, 113, 119, 123
Snyder, Margaret 66, 103, 107, 109, 113, 114, 115, 120, 121
Snyder, Ronald 80
Snyder, Ruby 80
Sohles, Debra 9
Sorg, Mike 80
Sovine, Carl 65
Spaulding, Tom 80, 97, 114, 128
Spice, Stan 92
Spielman, Kenton 92, 123
Spoerhase, Carl 92
Spoerhase, Cheryl 65, 124
Sprunger, Susan 80, 108, 113
Spuhler, Robert 92
Sroute, Charles Wm. 66
Sroufe, Suellen 92
Stackhouse, Phil 80
Stalder, Jeanne 82
Stalf, Susan 66
Stall, Bruce 92, 118
Stamanis, Cathy 80, 97
Stark, Howard James 80, 122, 123
Starkel, Barb 66, 122, 123
Statler, Fox 82
Staver, Joan 65, 123
Stearns, Don 65
Stearns, Pam 92, 119
Stebing, Ron 92
Steele, Jill 94, 108, 119
Steele, Ken 82
Steffen, Phil 65
Stein, Dave 92
Steiner, Kris 94
Stellner, Mary Jane 80, 106, 107
Stephan, Dave 92, 108
Stephan, Janet 66
Stephan, John 80, 106, 113, 116
Stephans, Vicki 80
Stephens, Gregory 80
Stephey, Shirley 80
Steup, Lori 66
Stevens, Carl 80
Stevens, Darlene 82
Stevens, Greg 65, 112, 119, 123
Stevens, Royal 92
Stevenson, Sally Jo 65
Steward, Dennis 80
Stewart, Dan 80
Stewart, Virginia 92
Stickler, Ken 65, 123
Stieglitz, Richard 65, 106
Stimmel, Cathy 92, 124
Stimmel, John 80
Stine, Donna 82, 122, 123
Stinson, Robert 92
Stirlen, Bruce 80
Stokes, Fidalgis 80
Stolte, Dave 66
Stomberg, Nita 80
Stone, Jamison 94, 118, 119, 123
Stone, Jim 80, 113
Stonebreaker, JoAnn 92
Stout, Richard 65, 115, 116
Strasser, Coreen 80, 122, 123
Strebig, James 80
Streets, Vicki 80
Stubbins, Dave 65, 106, 107, 111, 120, 121, 126
Studebaker, Larry 82
Studebaker, Roger 80
Study, Jeff 92, 94
Stumph, Jan 80, 107, 111, 123
Sturges, Barry 140
Sturges, Terry 65
Stutz, Sharon 80
Subkowski, Pat 82
Summersett, Elaine 80
Summera, Herb 65, 116, 128, 136, 138, 144
Surface, Dan 66
Sutorius, Danita 92
Sutton, Steve 66
Swafford, Belinda 80
Swain, Ruth 66
Swinehart, Janet 66, 124
Swallow, Mike 82, 123
Swank, Linda 92
Swartz, Gene 82
Sweeney, Carol 80
Sweeny, Mike 82, 103, 116
Sweeney, Susan 92
Swenson, Vicki 92, 118
Swihart, Donald 80
Swihart, Ted 80, 83
Swink, Stuart 80
Switzer, Dave 72, 80
Sylvester, Gary 92

T

Tackett, Brenda 92
Tackett, Pat 66
Tagtmeyer, Joann 20, 66, 109, 112, 124
Tagtmeyer, Susan 80
Tannas, Dan 119
Tanner, Dave 92
Tatman, Diane 80
Taulbee, Dave 92
Taylor, Marshall 92
Taylor, Ralph 83, 120, 121
Tegtmeyer, Jim 65, 92, 97, 108
Tegtmeyer, Mary Ann 92, 108, 119
Tegtmeyer, Robert 66, 70, 103, 111, 120, 121
Tennant, Dave 92
Tennas, Dan 92
Tennell, Don 65, 96, 106, 112, 116, 120, 121
Ternet, Cynthia 92
Tew, Cheryl 92, 119
Thalacker, Jim 66
Thalacker, Lois 92, 108, 120, 121
Thiel, Steve 140
Thoma, Gary 92
Thomas, Joanne 83
Thomas, Suzanne 94, 105
Thomas, Sylvia 80
Thompson, Carol 92
Thompson, Denny 10, 48, 65, 103, 96, 99, 116,128
Thompson, Jane 92, 120, 121
Thompson, Karen 93, 119
Thompson, Linda 80
Thompson, Molly 66, 109
Thompson, Paulette 65
Thompson, Phyllis 65
Thompson, Rick 80, 96, 98, 116, 128, 129, 136
Thompson, Rosemary 93
Thompson, Teresa 83
Tigges, Chris 65
Till, Joyce 80
Till, Pat 80
Till, Roberta 80, 118, 120, 121
Timma, Connie 66
Timma, Nancy 93, 120, 121
Timmons, Diana 80, 106
Timmons, Shirley Ann 20, 80, 107
Tingley, Cathy 80, 113, 109
Tinsley, Laura 80
Todd, Rick 83
Toenges, Gary 93
Tomlinson, Carol 80
Tompkins, Marabeth 66
Toms, Terry 80, 106
Townsend, Richard 80
Townsend, Robert 93, 118
Tracy, Pat 66
Trager, Margaret 80
Trahin, Steve 66
Tralacker, Jim 109
Trautman, Jan 66, 123
Treesh, Melinda 80, 119
Trevey, Joy 93, 119
Trim, Neil 93
Trimble, Linda 93
Troop, Bill 66
Troop, Sandy 80
Troxel, Rebecca 80
Troyer, Keith 66
Tryon, Steve 80
Tully, Deanna 66
Tustison, Neil 66
Tuttle, Larry 93
Twigg, Gaylen 102

Ubelhor, Dina 66
Uebelhoer, Steve 66
Uetrecht, Sharon 108
Uhrick, Carole 93
Ullyot, Ron 66, 128, 133
Ulrich, Paul 93
Ummel, Sharon 80
Ungerer, Margie 80
Upton, Randy 93
Urhausen, Robert 93

V

Valentine, Alice 66, 106, 107, 109
Valentine, Roger 93
Vance, Marty 66
Vandagriff, Walter 83, 108, 114
Vanderford, Susan 83
Vandervort, Elnora 83
VanDolah, Sandy 66
VanEvery, Sara 93, 108
VanHorn, Becky 94, 97, 109
VanHorn, Larry 94
VanKirk, Cynthia 83, 124
VanMeter, Jan 83
VanMeter, Parry 83
VanRyn, Mike 93
VanRyn, Ron 136
Vargas, Mary 83
Vaught, Linda 93
Vegeler, Becky 66, 106
Vegeler, Bob 93, 115, 116, 140
Venderley, Joy 93
Ver Meer, Linda 93, 108
Vetrecht, Sharon 93
Vice, Steve 66
Vickers, Linda 93
Virgilio, Joseph 66, 96, 98, 106, 108, 116
Virture, Jay 83
Visick, Barb 66, 120, 121
Voght, Jack 93
Voght, Sharon 66, 112
Vonder Haar, Linda 93
Vorich, Nina 83

W

Wade, Lois 66
Wadewitz, Richard 118
Wagers, Hobert 93
Waggoner, Carol 83, 122, 123
Waggoner, Karen 83
Wagner, Pam 83
Wagner, Sharon 83
Wagner, Terry 83
Walborn, Cheryl 93
Walda, Greg 80, 97
Walker, Carolyn 94
Walker, Brian 66
Walker, Gene 93
Walker, Larry 93
Walker, Richard 93
Walkert, Robert 80
Walker, Rodger 66
Walker, Steve 66
Wall, Kent 66
Wallace, Sandy 66, 106, 107
Wallace, Steve 93
Wallen, John 83
Waltenburg, Pat 80
Walter, Boyles, 94
Walter, Ken 93
Walter, Larry 80, 134, 136
Walter, Owen 80
Walther, Jay 66, 106, 108
Walters, Helen 80
Walton, Tom 80
Waltz, Barbara 94
Warner, Bev 83
Wappes, Steve 66
Warren, Marilyn 93
Warrick, Gloria 119
Wartzok, Judy 66, 106, 107, 112, 114
Warwick, Bill 80, 128
Wass, Charles 66
Wasson, Carolyn 81
Wasson, Cheryl 66
Wasson, Linda 93
Water, Larry 93
Waters, Jacqueline 93
Watson, Dick 93, 118, 131, 140
Watt, Tom 93
Weaver, Karen 81, 122, 123
Webber, Rebecca 93
Weber, Sue 93
Weeks, Larry 66
Weeka, Shirley 81
Weesner, David 93, 118, 125
Wehrenberg, Lauri 81, 115
Weick, Celeste 93,116
Weissbrodt, Janet 83, 97, 111, 112, 116, 120, 121
Welch, Bob 83
Welch, Steve 66
Weldon, John 81
Wellbaum, Ron 81
Wells, Keith 81
Wells, Larry 81, 113, 116
Wells, Marc 81
Wells, Mike 66
Wells, Reba 66
Welty, Sondra 81, 112, 113
Werling, Bob 81, 114, 128
Wermager, Janice 93, 119
Wermager, Ken 81, 123
Werskey, Carol 67
Wert, Delton 94
Wert, Kathy 67
West, Tom 93
Westerhauser, Jan 81
Wetzel, Bonnie 81
Whitacre, Candy 81
White, John 93
Whitehead, Charlie 67
Whitlow, Twilla 94
Whitman, Linda 93
Whitney, Ron 81, 128
Whitny, Steve 81, 128
Whittegar, Linda 93
Wible, Denny 81, 120, 121
Wible, Lyman 7, 67, 106, 111, 116, 120, 121, 128
Wichman, Russ 81
Wichser, Alan 66
Widdifield, Linda 93, 119
Wight, Martha 81, 108, 111, 120, 121
Wilburn, Karen 93
Wilburn, Larry 83
Wilder, Delores 93
Willia, Linda 93
Wilkins, Mike 81
Williams, Ann 81
Williams, James 81
Williams, Jeff 67
Williams, John 93, 108, 114
Williams, Joyce 93, 119
Williams, Lynda 67
Williams, Mike 93
Williams, Sharon 81, 106
Williams, Sharon 93, 119
Willis, Linda 97
Willits, Judy 81
Willits, Russ 67
Wilson, Jim 67
Wilson, Joseph 81
Wilson, Robert 93, 119, 123
Wilson, Susan 93
Wilt, Jerry 83
Wilt, Valerie 67
Windmiller, Connie 81, 97, 109, 113, 118, 126
Windsor, Georgette 81
Winkleblack, Harley 67
Winkler, Dave 67
Winkler, Penny 93, 147
Wire, Bobbi 81
Wisman, Bruce 67
Witham, L. Ken 81
Witzigreuter, Tim 67
Witmer, Ardis 81, 110, 123
Witmer, Butch 23
Witmer, Mike 93
Witmer, Vicki 67, 146
Witte, Darlea 81
Witzigreuter, Jim 93
Witzegreuter, Shirley 81, 117
Witzigreuter, Nancy 81
Wolever, Charmaine 81
Wolfe, Cindy 81
Wolfe, Jan 83
Wolfe, JoElla 93
Wolfe, Mary 81, 122, 123
Wolff, Llona 67
Woltz, Robert 93, 108
Wonlerly, Linda 81
Woodings, Bruce 81
Woods, Patricia 67, 122, 123
Woodward, Tom 93
Workman, Lucy 81
Worrell, Phyllis 93
Wright, Dave 67, 116, 119, 122, 123
Wright, Judy 83
Wright, Sandy 67, 118
Wright, Steve 93
Wrigley, Jim 93
Wring, Gary 29, 81, 123
Wring, Pat 67
Wuthrich, Bob 93
Wuthrich, Jane 67, 106, 107, 113
Wuthrich, Tim 93
Wyatt, Marvin James 81
Wynkoop, Kay 93
Wysong, Steve 81
Wyss, Bobbi 112
Wyss, Sheryl 81

Y

Yaffe, Bill 67, 96, 106, 116, 116, 137
Yaffe, Dan 93, 118
Yaney, Pam 81
Yant, Terry 81
Yelland, Brian 81
Yentes, Jean 81
Yergens, Linda 94
Yingst, Susan 81, 116, 122, 123
Yoder, Connie 83, 109, 113
Yoder, Dale 94, 110
Yoder, Jim 94, 119, 123
Yoder, Joan 67, 123
Yoder, Margaret 12, 81, 106, 105, 110, 123
Yoder, Sue Ann 67, 109, 113, 120, 121
Yoquelet, Mike 81
Yirk, Tim 67
York, Don 94
Yost, Caryn 94, 119
Yost, Jill 83
Yost, Marty 67
Young, Mike 83

Z

Zeis, Marty 67
Zeis, Mike 67
Zemen, Kathy 83
Zent, Andrea 81, 106, 107, 120, 121
Ziege, Betsy 81, 105, 109, 120, 121
Ziegler, Arlene 67
Zigler, Allen 94
Zimerman, Bruce 94
Zion, Mike 94
Zions, Sandy 67
Zirkle, Joyce 81
Zoerman, Robert 94
Zollars, Tom 67, 106, 112, 114, 116, 117
Zumbaugh, Gary 67, 120, 121
Zumbrum, Kathy 94
Zwiller, Denise 94

Closing

Three years seems like an age to the average teenager. Yet these three years of high school life pass almost before we know that they have disappeared. Sophomores, juniors, and seniors change, mature, form their personalities, and grow up in these three most important years. Our entire adult lives will be shaped and influenced by what we see, do, hear, and learn in high school. In twenty or thirty or fifty years we will still remember and cherish the ideas, the fun, and the memories of our years at North Side and enjoy looking back on them.

But we will not stop growing and changing the moment we get our diplomas. As we grow older we will integrate the knowledge and experience gained from our three years at North Side High School with the knowledge and experience that we will acquire in later years. And so, we can never be exactly the same in mind and in body as we were in 1964. But it will be possible for us to recapture the events, the spirit, and the youth of North Side High School in 1964. By reopening the pages of the 1964 "Legend," we will be able to briefly revive the memories of 1964, but we can never possess them again because with everything that we do we will change and we will grow.

Mary Anglin and Bonnie Rudensky